

Catholic Social Services of  
Washtenaw County &  
The Marnee & John DeVine Foundation

# 2014

## Annual Report

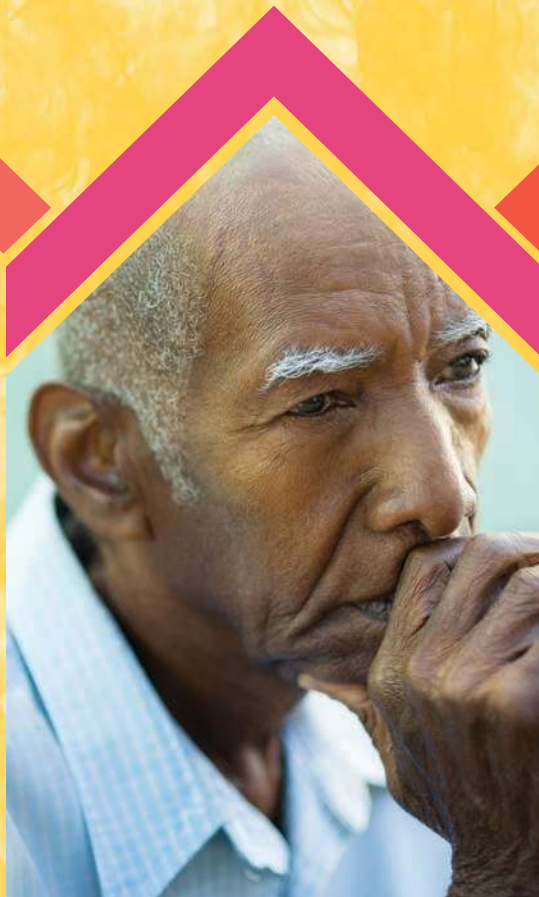





# Restoring. Educating. Responding.

Dear Friends,

Almost 9,000 members of our community came through our doors in 2014, giving us 9,000 opportunities to understand our community's needs and gaps from the perspective of parents, kids, seniors, those with disabilities, chronic mental illness and caregivers. Our job is to assess and respond with a combination of prevention, direct service and education that will make the biggest difference in the lives of those who need our help. Does one fantastic, simple approach work for everyone? No. But let's reflect on a few remarkable examples of the work that changed lives in 2014, work that continues to inform us, inspire us and prepare us for more challenges ahead.

- CSSW opened a second location of The Oaks on the west end of the county to help the many families providing full-time care for their frail elders who need safe and stimulating adult day services.
- Education classes for families with abuse and neglect issues quickly filled up with moms and dads who sought the opportunity to learn how to better manage their responsibilities and improve their parenting skills.
- CSSW expertise in domestic violence helped to lead and enlighten the national conversation about domestic violence issues following the high profile assault by a member of the National Football League. Subsequently, delegates from Palestine came to the agency to learn more about programming that could be effective in their own communities.

We encourage you to take a closer look at our accomplishments and services in 2014. It is your support that enables our organization to develop these creative and effective ways to meet the complex needs of families in our community. Thank you for your partnership and your continued belief in our efforts.

Yours truly,

Larry Voight,  
CSSW President

Anna Schork,  
CSSW Board of Directors  
Chair

James Libs,  
DeVine Foundation  
Board President



# Leadership.

## Catholic Social Services of Washtenaw

Larry Voight, President

### Management Team

Kathy Bonds  
David Garvin  
Dorothy Keskitalo  
Cathi Kelley  
Jill Kind  
Christie Learman  
Lynn Mullins  
Steve Sheldon  
Jan Wisniewski

## Catholic Social Services of Washtenaw County Board of Directors

Anna Schork, Chair  
Janie Herrera  
Jim Kasprzak  
James Libs  
Steven Matthews  
Sharon Redmer  
Michael Reid  
Pamela Jones-Sexton  
Delphia Simpson  
Lawrence Voight  
Father Brendan Walsh

## The Marnee & John DeVine Foundation Board of Trustees

James Libs, President  
John K. DeVine  
Darlene Eagle  
Katie Elliott  
Marilyn Geiger  
Dr. Susan Dorr Goold  
Judy Johns  
Pamela Jones-Sexton  
Ashley Mumby  
Mary Kay Pearson  
Jennifer Pinto  
Anna Schork

John DeVine, President Emeritus\*  
Marnee DeVine, Trustee Emeritus  
Dorothy Farhat, Trustee Emeritus  
\*in Memoriam

# Programs

## Counseling

Alternatives to Domestic Aggression  
Behavioral Health & Counseling  
Marriage Preparation  
Prisoner ReEntry  
RENEW for Women  
Substance Abuse Treatment

## Parenting & Families

Families First  
Family Time  
Family Assessment Clinic  
Nurturing Families Washtenaw  
Washtenaw Child Advocacy Center

## Pregnancy & Adoption

Adoption  
Foster Care  
Post-Adoption  
Pregnancy Counseling

## Food, Health & Housing

Emergency Food  
HVA Patient Advocacy  
Housing Support Services  
Frequent User Systems Engagement  
Intentional Communities of Washtenaw

## Seniors

Adult Day – “The Oaks”  
Grandparents as Parents  
Medicare/Medicaid Assistance  
Neighborhood Senior Services  
Resource Advocacy  
Interfaith Volunteer Caregivers  
RSVP (Senior Volunteers)  
Tax Assistance

## Collaborations

Blueprint for Aging  
Casa Latina  
Literacy Coalition of Washtenaw County  
Washtenaw Housing Alliance  
WITH Housing

**restoring** · to bring back to a state of health, soundness.

The **Foster Care** program has been successful in the challenge of recruiting families to become foster parents for children in need. In 2014, the number of foster families increased from four to sixteen, with thirteen additional families enrolled to be licensed in the beginning of 2015.

The residential component of **Father Patrick Jackson House** Program was phased out at the end of 2014 to provide more specialized services for young parents through Nurturing Families Washtenaw, a home-based parent support program. Services include case management, support groups, resource advocacy, and housing coordination. The legacy of Father Patrick Jackson will continue through support of these young vulnerable families.

The **CSSW Senior Services** Department ramped up community awareness of substance abuse in older adults. A "Get Connected" workshop offered professionals and community members training about the signs and symptoms of substance abuse, as well as community resources to help reduce risks of substance abuse. This training was made possible by the Bi-County Senior Connection, of which CSSW Senior Services is a member.



Delegates from Palestine meet with ADA.

Over the summer, six delegates from Palestinian agencies joined staff from **Alternatives to Domestic Aggression (ADA)** Program to discuss the efficacy of probation and programs like ADA in rehabilitating batterers and creating safer communities. The group shared successful advocacy and innovative legal approaches to address the kinds of violence often seen in relationships as well as specific techniques to better equip community members in preventing these situations.



from Washtenaw Coordinated Funders to create THRIVE, a sixteen week therapeutic parenting skills class to assist parents with young children. The program serves parents with children ages 0-6 who have had substantiation of abuse/neglect or other parenting issues. Parents learn to develop appropriate and effective parenting skills.

**educating** · to inform and develop abilities

**The Blueprint for Aging** partnered with the University of Michigan School Social Work to develop and administer the Washtenaw County 60+ Survey, focusing on independent living factors that support an older adult's ability to age in place. It is hoped that findings from the survey will help policymakers address the challenges older adults face to age in the place of their choosing more effectively. The current data was collected in the spring of 2014 from a sample of 600 seniors. Some of the data found:

- 90% want to live in the same place next year
- 34% felt they lacked companionship
- 15% are caregivers with an average age of 73
- 50% said caregiving responsibilities limited social interactions
- 32% said caregiving affected their health
- 23% said caregiving caused financial strain

**Blueprint for Aging** hosted the Ann Arbor film premiere of *The Embrace of Aging: the female perspective of growing old* at the Michigan Theater. Created by Keith Famie of Visionalist Entertainment Productions, *The Embrace of Aging* captured the diverse and inspirational journey of women as they age. Program guest speakers included Rich Homberg, President and CEO of WTVS Detroit Public Television and Dr. Cathy Lysack,



Increase awareness  
abilities.



former Deputy Director of the Institute of Gerontology at Wayne State University. The musical group Jill Jack and the Detroit Women's Project also performed. The event was sponsored by NuStep, Evangelical Homes of Michigan, Glacier Hills, and Silver Maples of Chelsea.



Stephen Bavolek, Ph.D. leading the Nurturing Parenting Facilitator Training  
In March, CSSW hosted the Nurturing Parenting Facilitator Training — an evidence based program for the prevention and treatment of child abuse and neglect. The program is used across the country and was chosen as the basis for an in-home treatment program developed by the Department of Human Services. Stephen Bavolek, Ph.D., who created the training, facilitated the workshop at CSSW.



**responding** · to take action in word or accomplishment.

In December, CSSW collaborated with local agencies to host *Housing & Harm Reduction: Understand and Implementing Harm Reduction Strategies in the Context of Supportive Housing*. Keynote speaker Dr. Corey Waller from the Center for Integrative Medicine Spectrum Health in Grand Rapids, provided an inspirational presentation "The Diagnosis of Destitution: Pain, Addiction & Complicated Patient".



*Food bank volunteers Karen, Kathy & Maya*  
The **Emergency Food Program**, which distributes groceries and personal care items to low-income families and individuals, began partnering with St. Francis of Assisi and its parishioners to engage additional volunteers to the program. The ongoing partnership results in more efficient service and additional time for participants to learn about other resources in the Washtenaw community.

With the creation of Healthy Michigan and the Health Insurance Marketplace, there are now 15,000 additional people in Washtenaw County who have first time access to mental health benefits. The expansion of Medicaid, additional referrals from Community Support & Treatment Services (CSTS) and a partnership with Washtenaw Health Plan for Spanish speaking residents has resulted in a 100% increase (from 200 to 400 clients monthly) for counseling in Behavioral Health Services (BHS). It is expected that this need will continue to increase rapidly.



*Food bank volunteers Ella & Paula*



# Demographics.

## Program Areas

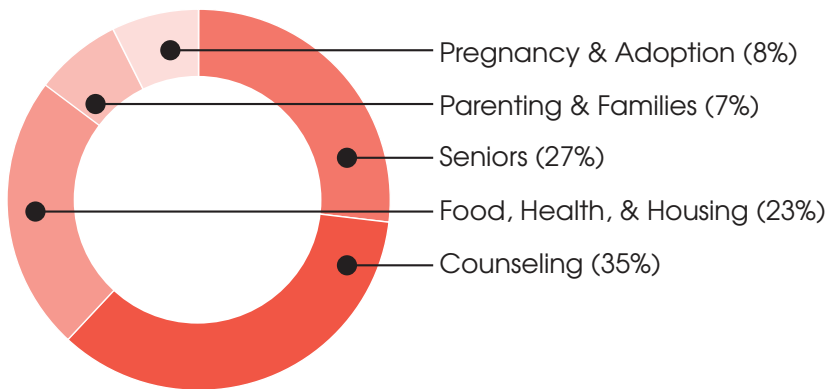

## Age

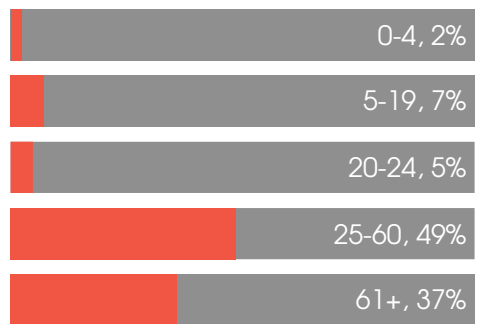

## Race

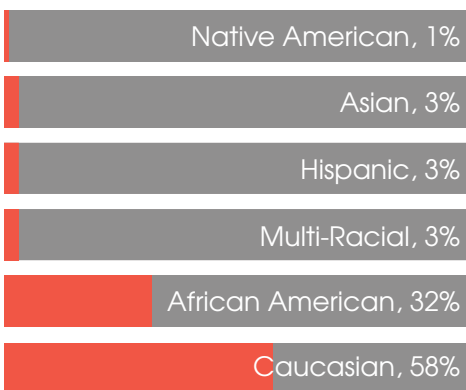

## Religion

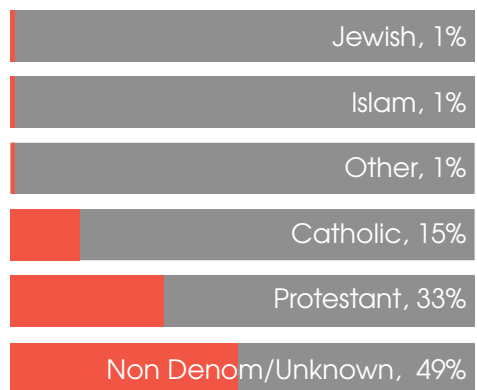

## Gender

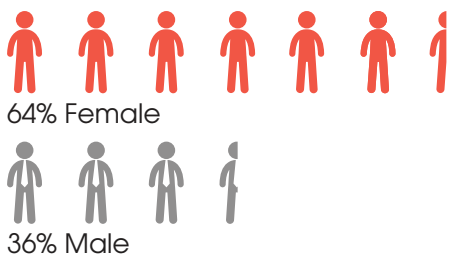

## Income



# Financials.

## Revenue

Public Funds, \$5,111,097

Contributions/Private Grants \$979,754

Program Service Fees, \$917,394

Miscellaneous, \$474,716

United Way, \$417,814

Endowment, \$84,931

Diocese of Lansing, \$84,045

Special Events (net), \$81,296

**Total: \$8,151,047**

## Expenses

Program Service Fees, \$7,705,945

Development, \$345,065

Mgmt/General, \$160,420

**Total: \$8,211,430**

# Board Recognition Luncheon

Current and former board members were recognized for their commitment to CSSW on September 16. Board Chair Anna Schork and DeVine Foundation President James Libs honored retiring board members Tony Glinke and Margot DeVine-Mumby for their generosity and hard work. James L. Hughes and David Mengebier also retired and were unable to attend.



Margot DeVine-Mumby & Tony Glinke

The afternoon concluded with *A Year In Review*, by CSSW President Larry Voight, discussing CSSW's presence and impact in the community.



Debbie Locke-Daniel & Agency Board Chair Anna Schork





# events.

## Painting a brighter future FOR THOSE IN NEED

The night was rich with sound & color at the annual CSSW fall event on October 10. More than 130 guests shared in the festive celebration at the beautiful Stone Arch Events Center in Saline. The real stars of the evening were the big hearted guests and donors who raised more than \$95,000 to support the vulnerable and marginalized who are served by CSSW.

### LIMITED EDITION

Judith Greasley Mich  
Al Mumby & Margot DeVine-Mumby,  
in memory of Tim Carrigan  
The Timothy Patton Family  
Dr. Terry Timm & Mrs. Constance Timm



### COLLECTOR

CMS Energy  
Pietrasiuk Family Foundation  
Thomas Sidlik & Rebecca Boylan

### GALLERY

J. Patrick & Techy Rodriguez Doyle  
Pollock Investment Advisors

### ARTIST

Anderson Paint Company  
Marnee DeVine  
Dr. & Mrs. Kim Eagle  
Otto & Lourdes Gago  
Old National Bancorp  
Savarino Properties  
B. Gregory & Ramona Thompson  
Mr. & Mrs. Hugh Wanty

### PATRON

Ann Arbor State Bank  
Bank of Ann Arbor  
Mr. James Buhr  
Laura & Dan Conlin  
Anne & Howard Cooper  
Daly Merritt Insurance  
Donald & Clare Canham Eaton  
Mr. & Mrs. James Libs  
Mary Kay Pearson  
Mr. & Mrs. Patrick Ross  
Joseph & Patricia Settimi



Committee member Pamela Jones-Sexton with husband Todd and daughter Lauren and John & Kristy Norton



Dr. Susan Goold shared her experiences working with FUSE clients.



Honorary Chairs Dr. Mark Oberdoerster & Dr. Deborah Oberdoerster



Tuffin Wagner, Auctioneer Tim Patton & Mary Kay Pearson



Event Chairs Dr. Terry & Mrs. Constance Timm



Speed Painter Tim Decker





On June 9, the Chip-in Fore Children golf outing raised more than \$23,000 to benefit the Washtenaw Child Advocacy Center and the Father Patrick Jackson House. Thanks to committee members Bill Price & Dr. Bethany Mohr from the UM Child Protection Team for emceeding the program. We are so grateful to our golfers and generous supporters for helping make the outing successful.

**HOLE IN ONE SPONSOR**

Cueter Chrysler Plymouth

**GOLD SPONSOR**

Dr. Mark Kelley & Michelle Kelley  
Pietrasiuk Family Foundation

**SILVER SPONSOR**

William Price & Colleen Vance

**TEAM & HOLE SPONSOR**

The Michael R. Johns Family

**TEAM SPONSOR**

Ann Arbor Police Department  
B&B Payee Services  
Joe & Jeanne Learman  
Saint Joseph Mercy Health System  
University of Michigan Health  
System Child Protection Team

**BREAKFAST SPONSOR**

Ypsilanti Area Convention & Visitors Bureau

**BEVERAGE CART SPONSOR**

Domino's Pizza

**50/50 HOLE SPONSOR**

Mini of Ann Arbor

**SNACK SPONSOR**

Merritt Oil Company,  
Larry & Linda French

**HOLE SPONSORS**

Advanced Automotive Services  
Aero Corporation  
Belfor International, Tom & Tim Fagan  
Dapco Industries  
Brian Fitzgerald  
Dave Huntzicker,  
Kapnick Insurance Group  
Family of Fr. Pat Jackson  
Gene & Nancy Jaworski  
"Jiffy" Mixes, Chelsea Milling Company  
Larry E. French & Company  
Mark K. Smith, Raymond James



Emcees Dr. Bethany Mohr & Bill Price with Golf Professional Debbie Williams-Hook



Tom & Karen Jeppson with Jean & Joe Learman



Brian Fitzgerald, Michael Herrington, Rebecca Figura & Michael McShane



Bob Champine, Jim Jackson & Dick Deighton

## 2014 Catholic Social Services of Washtenaw County and the Marnee & John DeVine Foundation Supporters

The following list includes all unrestricted, program-restricted, special event and endowment gifts. CSSW makes every effort to ensure gifts are acknowledged accurately. If you find any errors or exclusions, please call the Development Office at 734.971.9781 ext. 334.

### \$15,000+

Ann Arbor Area Community Foundation  
Buhr Foundation  
Community Foundation for SE Michigan  
Helen McCalla Foundation  
Mr. and Mrs. James L. Hughes  
United Way of Washtenaw County

### \$10,000-\$14,999

Mr. and Mrs. John R. Bassett  
Mr. and Mrs. Brian Campbell  
Mr. Howard Holmes  
Dr. Mark C. Oberdoerster and Dr. Deborah T. Oberdoerster  
Edward F. Redies Foundation, Inc.  
Dr. and Mrs. Robert Stoler

### \$5,000-\$9,999

Dr. and Mrs. David A. Bloom  
Mr. and Mrs. Richard Cohen  
Cresswell Family Foundation  
Mr. and Mrs. Peter C. DeChants  
Mr. and Mrs. Patrick Doyle  
The J. F. Ervin Foundation  
Mr. and Mrs. Richard S. Genthe  
Mr. and Mrs. Carl W. Herstein  
Mr. and Mrs. Jeffrey F. Mason  
Mrs. Judith G. Mich  
Molloy Foundation, Inc.  
Mr. Alan C. Mumby and  
Mrs. Margaret M. DeVine-Mumby  
Mr. and Mrs. James J. Osborn  
Mr. and Mrs. Timothy J. Patton  
Pietrasiuk Family Foundation  
Religious Action for Affordable Housing  
Mr. and Mrs. Paul R. Scholl  
St. Joseph Mercy Ann Arbor  
The Merck Foundation

### \$2,500-\$4,999

The Brookdale Foundation Group  
Mrs. Lori A. Buiteweg  
Mr. and Mrs. Richard K. Carlisle  
Ms. Erin E. Carney  
Consumers Energy Foundation  
Mr. and Mrs. Jack DiGiuseppe  
Mr. Douglas W. Elser  
First Unitarian Universalist  
Ford Motor Company  
Dr. and Mrs. Mark A. Kelley  
Kiwanis Club of Ann Arbor  
Mr. David G. Lindemer  
Mr. Lawrence B. Lindemer  
Mr. Frank G. Lobeck  
Dr. and Mrs. James Marley  
Mr. and Mrs. Richard C. McEachin  
Mr. and Mrs. Daniel J. Niemann  
The Honorable Steven D. Pepe  
Pollock Investment Advisors, LLC  
Mr. Thomas W. Sidlik and  
Ms. Rebecca A. Boylan  
Dr. Paul N. Valenstein and  
Dr. Marcia Valenstein

### \$1,000-\$2,499

Anderson Paint Company  
Ann Arbor City Club  
Ms. Alexandra E. Anteau  
Mr. and Mrs. D. David Auer  
Mr. and Mrs. George Z. Azrak  
Dr. and Mrs. James R. Baker, Jr.  
Bank of Ann Arbor  
Dr. and Mrs. Richard A. Beison  
Mr. and Mrs. Albert B. Blixt Jr.  
Mr. and Mrs. Thomas Brundage  
Mr. and Mrs. Kenneth Butman  
Dr. and Mrs. Darrell A. Campbell, Jr.  
Mr. Michael Coffey  
Mr. and Mrs. Daniel J. Conlin  
Mr. and Mrs. Richard Conn  
Mr. Robert P. Cornella  
Mr. Robert Dargel  
Mrs. Kathleen P. Davenport  
Dr. and Mrs. J. deKernion  
Mrs. Marnee DeVine  
Ms. Jo Ellen Dolecki-Lane  
Mr. and Mrs. James Driscoll  
Mr. and Mrs. James J. Duderstadt  
Dr. and Mrs. Kim A. Eagle  
Mr. and Mrs. Donald R. Eaton  
Mr. and Mrs. John J. Edwards  
Evangelical Home-Saline  
Exchange Capital Management, Inc.  
Dr. and Mrs. Mark H. Falahee  
Mr. and Mrs. J. Michael Feeney  
Mr. and Mrs. Alan K. Fellhauer  
Ms. Laura Fitzpatrick  
Mr. and Ms. Michael S. Flynn  
Mr. and Mrs. Herbert M. Fowle  
Dr. and Mrs. Otto Gago  
Dr. and Mrs. Douglas Geiger  
Mr. Andrew Gilroy  
Mr. Tony Glinke and Dr. Kimberly Brown  
Dr. Michael D. Goold and  
Dr. Susan D. Goold  
Dr. and Mrs. Franklin L. Gordon Jr.  
Ms. Martha Grimes  
Dr. Cyril M. Grum and Ms. Cathy Strachan  
Mrs. Lois A. Hancock  
Dr. and Mrs. C. Michael Hellie  
Mrs. Colleen M. Hume  
Mr. and Mrs. Charles J. Hurbis  
Mr. Thomas Ischia  
Reverend Lawrence J. Jackson  
Ms. Shirley M. Joan-Eyl  
Mrs. Judy Johns  
Ms. Mary M. King  
Mr. and Mrs. Ken W. Kollman  
Dr. and Mrs. David W. Laidlaw  
Mr. and Mrs. Michael C. Leoni  
Mr. and Mrs. James R. Libs  
Mr. and Mrs. Edward F. Lirette  
Mr. and Mrs. Thomas W. Litzler  
Mr. Stephen J. Loney  
Dr. and Mrs. Louis S. Magagna  
Dr. and Mrs. Michael A. Masini  
Mr. and Mrs. Paul F. McGuire  
Ms. Virginia Meck  
Mr. and Mrs. Arthur F. Messiter  
Michigan Theater Foundation  
Mr. Hugh Morgan and Mrs. Alice Morgan  
Motion Control Corp.  
Mr. and Mrs. Paul Nickodemus  
Ms. Anne M. Nisch  
NuStep  
O & W Inc.  
Mr. and Mrs. B. Thomas O'Brien  
Old National Bank  
Ms. Lindsay Olson  
Mrs. K Sue Oshea  
Dr. and Mrs. John M. Park  
Pinnacle Advertising & Marketing Group  
Mr. William T. Price  
Dr. and Mrs. Leon J. Quinn  
Mr. Robert D. Redies  
Charles Reinhart Company Realtors  
Ms. Ruth M. Riegel

Mr. and Mrs. Patrick C. Ross  
Sarns Ann Arbor Fund  
Ms. Clare Savaglio  
Savarino Properties  
Ms. Anna M. Schork and Mr. Daniel Burke  
Mr. and Mrs. Dennis G. Severance  
The Shaffran Companies, Ltd.  
St. Joseph Catholic Church  
St. Mary's Student Parish  
Dr. and Mrs. Philip J. Stella  
Mr. and Mrs. John C. Stetz  
Ms. Josephine M. Tarchinski  
Dr. and Mrs. B. Greg Thompson  
Dr. and Mrs. Terry A. Timm  
United Bank & Trust – Washtenaw  
Mr. and Mrs. James Varani  
Mr. and Mrs. J. K. Vasconi  
Mr. and Mrs. Robert V. Villar  
Mr. and Mrs. Ted Volz  
Dr. and Mrs. Timothy Wadhams  
Mr. and Mrs. Thomas W. Wakefield  
Mr. and Mrs. James J. Walsh  
Mr. and Mrs. Hugh M. Wanty  
Ms. Kim Winokur  
Wm. Wrigley Jr. Company  
Mr. and Mrs. Charles Yocum  
Mr. Robert M. Ziff  
Zingerman's Service Network

### \$500-\$999

AF Jonna Development & Management Co., LLC  
Ann Arbor State Bank  
Ms. Sally Atkins-Burnett  
Mr. Nader Azrak  
B&B Payee Services  
Mr. and Mrs. Martin Bader  
Mr. and Mrs. Richard Badics  
Mr. and Mrs. Jonathan A. Baron  
Mr. Patrick R. Belden  
Mr. and Mrs. James R. Beuche  
Mr. and Mrs. Herbert R. Black, Jr.  
Dr. and Mrs. David Blaha  
Mr. and Mrs. James D. Buhr  
Carlisle Wortman Associates, Inc.  
Ms. Karissia E. Charbeneau  
Church World Service, Inc.  
Mr. and Mrs. Howard J. Cooper  
Ms. Martha L. DeCamp  
Mr. and Mrs. Joseph C. Decker  
Mr. and Mrs. Gregory DeFreytas  
Mr. and Mrs. Richard J. Deighton  
Mr. and Mrs. John K. DeVine  
Mr. and Mrs. Stephen Dobson  
Domino's Pizza, Inc.  
Dr. and Mrs. Richard P. Dorr  
Dykema Gossett  
Mr. Thomas G. Easthope and Ms. Donna F. Winkelman  
Echo Valley  
Mr. and Mrs. J. Marc Feeney  
Ms. Mary A. Fiorina  
Glacier Hills, Inc.  
Mr. and Mrs. John B. Goff  
Mr. and Mrs. Darren J. Greca  
Ms. Ruth Green  
Mr. and Mrs. Laurence J. Hagerty  
Mr. and Mrs. William M. Hermann  
Mr. and Mrs. Charles K. Hoffman  
Mr. and Mrs. Thomas P. Huntzicker  
IBM Employee Services Center  
Immaculate Conception Church  
Mr. and Mrs. Richard N. Jarzembowski  
Dr. Kristin E. Johnson  
JPMorgan Chase Foundation  
Mr. and Mrs. Donald J. Jutzi  
Mrs. Nancy M. Jutzi  
Mr. and Mrs. Kenneth L. Kellett  
Mr. and Mrs. Robert Kill  
Mr. and Mrs. Joseph S. Learman  
Mr. and Mrs. Stanley Lee  
Lewis Jewelers  
Mr. and Mrs. Robert F. Lichty  
Mr. and Mrs. Donald L. Ludwig  
Mr. and Mrs. Bernard H. Lugauer  
Ms. Sheila K. McGeorge  
Mr. and Mrs. David G. Mengebier  
Dr. Bethany A. Mohr  
Mr. and Mrs. Randy A. Musbach  
Mr. and Mrs. Garry Noonan  
Ms. Katie Nucci  
Dr. Michael O'Donnell and  
Mrs. Jan Garfinkle  
Mr. and Mrs. Kyle O'Malley  
Omicron, Inc.  
Mrs. Mary Kay Pearson  
Dr. and Mrs. Mark Pinto  
Mr. and Mrs. Ralph R. Powell  
Dr. and Mrs. Richard L. Prager  
Mr. and Mrs. Scott W. Price  
Mr. and Mrs. Thomas Pustell  
Mr. Len Pytlak  
R & L Machine Products, Inc.  
Mr. and Mrs. Jeff Remillard  
Mr. and Mrs. Gary F. Rupert  
Mr. and Mrs. Gregory J. Ruselowski  
Saint Joseph Mercy Health System  
Mr. and Mrs. Van R. Sandstrom  
Mr. and Mrs. Anthony M. Schork  
Mr. and Mrs. Michael A. Schork Jr.  
Mr. and Mrs. Peter F. Schork  
Mr. and Mrs. Thomas J. Schriber  
Mr. and Mrs. Erik H. Serr  
Mr. and Mrs. Joseph C. Settini  
Silver Maples of Chelsea  
St. Andrew the Apostle Catholic Church  
St. Andrew's Episcopal Church  
St. Mary Rosary Altar Society  
Mr. and Mrs. Charles G. Stanich  
Ms. Marcia Sylvester  
Mr. and Mrs. William Taylor  
Mr. and Mrs. Steven M. Tracy  
Mr. and Mrs. Christopher A. Turner  
Mr. and Mrs. James Vincke  
Mr. Edward Vuylsteke and  
Ms. Kathy Moilanen  
Reverend Brendan J. Walsh  
Mr. and Mrs. Russell F. Weid Jr.  
Mr. and Mrs. John H. White  
Mr. and Mrs. James Wiseman  
Ms. Molly D. Wright  
Ypsilanti Area Convention & Visitors Bureau  
Zingerman's Bakehouse

### \$250-\$499

Mrs. Elizabeth A. Andrews  
Ms. Karen Andruszewski  
Mr. Charles Bader and Ms. Lois Safdie  
Ms. Kathleen G. Benua  
Mr. Robert A. Berarducci  
Mr. and Mrs. James J. Birchler  
Mrs. Ann Marie Borders  
Dr. Brian S. Bradley and  
Dr. Rosalie Tocco-Bradley  
Mrs. Angela Burns  
Mr. and Mrs. Brian A. Burt  
Mr. and Mrs. Theodore L. Carzon

Mr. and Mrs. Peter V. Cavagnaro  
 Mr. and Mrs. Robert W. Champine  
 Mr. Daniel Clement  
 Mr. Charles Colson  
 Mr. and Mrs. Edward J. Comeau  
 Mr. and Mrs. Clifford L. Craig  
 Mr. and Mrs. John J. D'Addona  
 Mr. and Mrs. James Davis  
 Mr. George M. DeGroot and  
 Dr. Rossana M. DeGroot  
 Detroit Lions  
 Mrs. Patricia B. Dobbs  
 Mr. Kevin J. Dombkowski and  
 Ms. Julie A. Schumaker  
 Mr. Robert J. Donnellan  
 Reverend Terrence J. Dumas  
 Mrs. Susan M. Edwards  
 F&F Ventures  
 Mr. and Mrs. Edward J. Fadden  
 Mr. and Mrs. Thomas E. Fagan  
 Dr. and Mrs. Sid Farhat  
 Mr. Michael McShane and  
 Ms. Rebecca J. Figura  
 Mr. Martin Fischhoff  
 Mr. Brian L. Fitzgerald  
 Dr. Maureen E. Forrest  
 Mr. and Mrs. Robert Fortier  
 Mr. Herbert E. Fowle  
 Mr. and Mrs. David L. Galbraith  
 Mr. and Mrs. John Gilbert  
 Mrs. Aimee Goda  
 Dr. and Mrs. Kenneth H. Greiner  
 Mr. and Mrs. Richard P. Griffin  
 Mr. and Mrs. Alan Harris  
 Mr. and Mrs. David Haubenstricker  
 Mr. Harry Hawkins  
 Dr. and Mrs. Gregory L. Henry  
 Dr. and Mrs. Brent K. Hollenbeck  
 Mr. David Huntzicker  
 Illinois Tool Works Foundation  
 Mr. and Mrs. James V. Jackson  
 Mr. and Mrs. Eugene Jaworski  
 Mr. and Mrs. Thomas Jeppson  
 Mr. and Mrs. John R. Johnson  
 Ms. Sharon Jourdan  
 Mr. and Mrs. C. P. Kearney  
 Mrs. Jean A. Kelsey  
 Mr. and Mrs. James Kimmet  
 Mr. and Mrs. John R. Knapp  
 Mr. John J. Koselka and  
 Ms. Suzanne DeVine  
 Mr. James E. Krier and  
 Ms. Wendy L. Wilkes  
 Mr. Chad Kritzberger  
 Mr. and Mrs. Christopher P. Kubacki  
 Mr. and Mrs. Stephen M. Lavender  
 Mr. John K. Lawrence and Ms.  
 Jeanine DeLay  
 Mr. and Mrs. Jeff Lawrence  
 Ms. and Mr. Elaine Ledwon-Robinson  
 Mrs. Ann M. Leidy  
 Mr. Paul Leighton  
 Ms. Marie Lemmer  
 Mr. John K. Lilley  
 Mr. and Mrs. Jason F. Lindauer  
 Mr. and Mrs. Vincent Daniel  
 Mr. George B. Lowrie III  
 Mr. and Mrs. Charles C. MacAdam  
 Mr. and Mrs. John M. Madakachery  
 Ms. Mary Jo Manly  
 Mr. and Mrs. Edward G. Marsh  
 Dr. and Mrs. Ben McCallister  
 Merritt Oil Company LLC  
 Mr. Michael Miller  
 Mr. and Mrs. Dennis Mitzel  
 Mr. and Mrs. Michael D. Nadeau  
 Mr. and Mrs. John W. Nowak  
 Ms. Kathryn Osterholzer  
 Mr. and Mrs. James J. O'Sullivan, Sr.  
 Mr. and Mrs. Jerome A. Pawlicki  
 Mr. and Mrs. Alfred Pease  
 Mr. and Mrs. George Pomey

Mr. and Mrs. Gerald Prescott  
 Miss Sally J. Pryce  
 Mr. and Ms. Peter Riegel  
 Ms. Sarah Ruddy  
 E. J. Rufowski Family Giving Fund  
 Mrs. Alexandrine A. Sanford  
 Mr. and Mrs. Richard N. Sarns  
 Ms. Maya N. Savarino  
 Mr. and Mrs. Gregory Scheel-Ayers  
 Schriber Family Foundation  
 Ms. Lauren Sexton  
 Mrs. Pamela Jones Sexton  
 Mr. and Mrs. Stephen K. Shulman  
 St. Nicholas Greek Orthodox Church  
 Mr. and Ms. Peter Stano  
 Mrs. Bernice Sullivan  
 Mr. and Mrs. David F. Sullivan  
 Dr. and Mrs. David Swastek  
 Thrivent National for Lutherans  
 Mr. and Mrs. Michael T. Tirico  
 TRUIST  
 Mr. and Mrs. Larry Voight  
 Mr. and Mrs. Stanley Turner  
 Mr. Craig Vrooman and Ms. Laura Dykstra  
 Mr. and Mrs. Donald J. Walker  
 Mr. Dennis J. Webb  
 Ms. Mary H. Westhoff  
 Mr. and Mrs. Steven Wiesner  
 Mr. and Mrs. Frank Wilhelme  
 Mr. Mark Williams  
 Mr. and Ms. Steve Williams  
 Mr. Steve, Lesley, Sammi, Charlie Williams  
 Mr. and Mrs. Bill Winsten  
 Mr. and Mrs. John M. Wright  
 Mr. William N. Yaeger

**\$100-\$249**

Mr. and Mrs. William R. Adams  
 Dr. and Mrs. Larry A. Adler  
 Advanced Automotive Services, Ltd.  
 Aero Corporation  
 Mr. and Mrs. Robert A. Aldrich  
 Dr. and Mrs. Richard J. Allen  
 Mr. Pat Anderson  
 Mr. Matthew Anhut  
 Mr. and Mrs. William F. Anhut  
 Ann Arbor Smiles Dental Group  
 Mr. and Mrs. Thomas M. Annesley  
 Mr. and Mrs. Leonard B. Antosiak  
 Dr. and Mrs. Wallace A. Arneson Jr.  
 Ms. and Mr. Rita Azrak  
 Mr. and Mrs. Richard J. Bade  
 Mr. Corey Bakian  
 Mr. James Baldwin  
 Mr. and Mrs. Martin E. Baltzell  
 Ms. Cortney Bamberger  
 Mr. and Mrs. Jeffrey R. Barlow  
 Mr. Jeffrey D. Basch  
 Mr. and Mrs. Henry G. Bazydlo  
 Mr. and Mrs. Fred D. Becchetti  
 Ms. F. Kay Beebe  
 Ms. Caryl Beison-Elder  
 Mr. Kent C. Berridge  
 Mr. and Mrs. Corey D. Bertcher  
 Ms. Ann M. Blakeslee  
 Ms. Linda Blakey  
 Mr. Dustin Stewart and  
 Ms. Emily C. Bloom  
 Mr. Daniel F. Blower and  
 Ms. Dawn Massie  
 Ms. Novella D. Bolen  
 Ms. Cathy Bowerman  
 Mr. and Mrs. William M. Broucek Sr.  
 Mr. and Mrs. Richard W. Brown Jr.  
 Mr. and Mrs. John M. Brueger  
 Mr. and Mrs. John W. Burke  
 Mr. Michael E. Burke  
 Mr. and Mrs. Michael Burrell  
 Ms. Nancy Byers  
 Mrs. Wanda Capps  
 Ms. Jean R. Carlberg and Mr.  
 Bunyan Bryant

Mr. Benjamin Carlisle  
 Mr. and Mrs. Benjamin R. Carlisle  
 Ms. Roberta J. Carney  
 Dr. and Mrs. Ronald J. Carpinella  
 Mr. and Mrs. John A. Carriere  
 Mrs. Noreen M. Carrigan  
 Mrs. Marjorie Carter  
 Dr. and Mrs. Efrain R. Casas  
 Ms. Cynthia L. Cattran  
 Dr. and Mrs. Joseph C. Cerny  
 Chelsea Milling Company  
 Ms. Stephanie Christensen  
 Dr. Catherine A. Churgay  
 Citizens for Justice  
 Mr. Frederick Clear  
 David Clifford  
 Ms. Loretta F. Coghlan  
 Mr. and Mrs. Robert I. Cohen  
 Mr. and Mrs. L. Thomas Conlin  
 Mr. and Mrs. Robert J. Conlin, Jr.  
 Dr. and Mrs. John H. Cook  
 Court Media  
 Mr. and Mrs. Donald A. Courtois  
 Mr. and Mrs. David Cowan  
 Ms. Carol L. Cross  
 Mr. Raymond E. Cryderman  
 Ms. Betty E. Cummings  
 Mr. and Mrs. Allen Curtes  
 Mr. and Mrs. Dan D. Cutright  
 Mr. Mark R. Daane  
 Mr. Dennis Dahlmann and Ms.  
 Patricia Garcia  
 Dr. Constance J. D'Amato  
 Ms. Marianne B. Danks  
 Dapco Industries  
 Dr. Paula Davey  
 Mr. Robert Deacon  
 Mr. and Mrs. Richard L. Dehn  
 Mr. and Mrs. Kevin Deighton  
 Mrs. M. Susan Delonis  
 Mr. and Mrs. Raymond D. Denoyer  
 Dr. and Mrs. Randal Desrochers  
 Mr. and Mrs. Stephen W. DeVine  
 Mrs. Margaret DeVine-Mumby  
 Mr. and Mrs. James S. Diana  
 Mr. and Mrs. Raymond Digby  
 Mrs. Molly Dobson  
 Mr. and Mrs. Kirk Dodge  
 Mr. Kevin M. Donahue  
 Mr. and Mrs. Sean Donevan  
 Mr. Donald L. Dornoff  
 Mr. William Dowling  
 Mr. and Mrs. Valentine A. Dreffs  
 Ms. Elizabeth A. Duell  
 Mr. Joseph Easthope  
 Mr. and Mrs. Paul R. Elert  
 Ms. Sandra S. Ellender  
 Mr. and Mrs. Anthony Elliott  
 Mr. and Mrs. Bruce N. Elliott  
 Mr. James Emerick and  
 Ms. Doreen Murasky  
 Ms. Vikki Enos  
 Mr. and Mrs. Garry C. Faja  
 Mr. David Faling and  
 Ms. Becky D'Agostino  
 Dr. Kathleen C. Faller  
 Mr. and Mrs. Peter Farrehi  
 Mr. and Mrs. James L. Feeney  
 Mr. and Mrs. Phillip Fellin  
 Mrs. Claire R. Fernly  
 First Presbyterian Church  
 Mr. and Mrs. Stephen Fisher  
 Mr. and Mrs. Timothy Florence  
 Ms. Rochelle Flumenbaum  
 Mr. and Mrs. William C. Forgacs  
 Mr. and Mrs. James Fowler  
 Ms. Mary Fradette  
 Ms. Kristine Freeark  
 Dr. Robert Freedman and  
 Ms. Mary Ann Morris  
 Dr. and Mrs. John E. Freitas  
 Mr. Terrence Fremuth

**The Marnee & John  
DeVine Foundation**



As the philanthropic arm of CSSW, The Marnee & John DeVine Foundation has the responsibility to raise and invest funds to support Agency programs. The DeVine Trustees work closely with the Board of Directors, who determine budgetary priorities and expenditures.

To best support the Agency and meet the need of our contributors, the DeVine Foundation has established permanent endowment funds that provide a source of perpetual income and stability for CSSW programs. Donors have the choice of making an outright gift to endowment, leaving a gift through a will or trust, or designating CSSW as the beneficiary of life insurance and/or retirement benefits.

If you are interested, gift planning assistance is available to meet your goals. Gifts can be made directly to The Marnee & John DeVine Foundation Endowment Fund or to the CSSW Endowment Funds at the Ann Arbor Area Community Foundation or the Community Foundation for Southeast Michigan.

**For additional information:  
 734.971.9781, ext. 313  
 development@csswashtenaw.org**



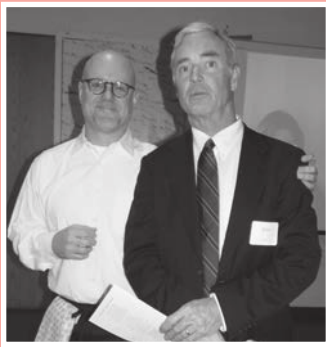

Event Chairs Joseph Easthope & Brian Kelley.

**SPONSORS**

Patrick and Maureen Belden  
 Dr. and Mrs. Kim Eagle  
 Thomas Easthope and  
 Donna Winkelman  
 Michael and Anne Feeney  
 Mark and Michelle Kelley  
 Jim and Jean Libs  
 John and Diane Nowak  
 Pollock Investment Advisors  
 B. Greg and Ramona  
 Thompson  
 United Bank & Trust

On Sunday, March 13, the Father Patrick Jackson House (FPJH) celebrated its 30th Anniversary with a Feast that would have made the Irish proud! It was an important time to remember the common purpose we share as a community. Thanks to the attendees, event chairs and tireless volunteers, the event raised more than \$18,000 for the FPJH program.

Mr. and Mrs. Larry French  
 Mr. and Mrs. Donald L. Fresard  
 Mr. and Mrs. Russell V. Gagne  
 Mr. and Mrs. John P. Gasidlo  
 Dr. and Mrs. Douglas Geiger  
 Sister Yvonne Gellise  
 Mr. Daniel Gestwick  
 Mrs. Anne B. Giordani  
 Global Impact  
 Mr. and Mrs. August Golden  
 Mr. and Mrs. Gerald R. Greashaber  
 Mr. and Mrs. David A. Gregorka  
 Mr. and Mrs. Carleton Griffin  
 Mr. and Mrs. James R. Griffith  
 Mr. John F. Grucelski  
 Mr. Charles H. Haas  
 Mr. and Mrs. Galen D. Hadley  
 Mr. and Mrs. Duane Hamlin  
 Ms. M. L. Hance  
 Dr. Rebecca Hankin  
 Ms. Grace Harbison  
 Mr. and Mrs. Zack Harbuck  
 Mr. and Mrs. William M. Harvey  
 Mrs. Charlene M. Hatlen  
 Mr. and Mrs. Ronald B. Hatlen  
 Mr. and Mrs. Carl Hauser  
 Mr. and Mrs. Brian Hayden  
 Mr. and Mrs. Rudolf Hentschel  
 Ms. Gloria Heppner  
 Mr. and Mrs. Jeffrey Herron  
 Dr. and Mrs. Ronald J. Heys  
 Mr. James Higginbottom  
 Ms. Lisa Hirsch  
 Dr. and Mrs. Roger P. Hitchcock  
 Mr. and Mrs. Patrick Hoban  
 Mrs. Barbara Hoffman  
 Mr. David T. Hoffman  
 Mr. John T. Hogan and  
 Ms. Gretchen Heutsche  
 Mr. and Mrs. Joseph Hollowell  
 Ms. Cherie Holodnick  
 Mr. and Mrs. Edward Honeck  
 Mr. and Mrs. Charles G. Hood  
 Mr. and Mrs. David A. Horvath  
 Mr. and Mrs. Bryan J. Howay  
 Mr. and Mrs. Bradley Hubbard

Mrs. Mary A. Hudge  
 Dr. Ann D. Hungerman  
 Ms. Eileen M. Huntzicker  
 Mr. and Mrs. Rodney E. Hutchinson  
 Ms. Geraldine Ianni  
 IBM Retiree Charitable Campaign  
 Mr. and Mrs. Brian M. Jackson  
 Mr. and Mrs. Brian P. Jackson  
 Mr. and Mrs. Terence Jackson  
 Mr. Joel Jacob  
 Mr. and Mrs. James W. Jeffries  
 Dr. and Mrs. Wallie Jeffries  
 Mr. and Mrs. Jeffrey L. Johnson  
 Mr. Sam Johnson  
 Mr. Thomas J. Johnson  
 Mr. B. T. Jones  
 Ms. Diane J. Jones  
 Ms. Mattie L. Jordan  
 JP Morgan Chase  
 Mr. James S. Kaltenbronn  
 Mr. and Mrs. Michael Karas  
 Ms. Barbara Kaye  
 Mr. and Mrs. David D. Keeler  
 Mr. and Mrs. Brian P. Kelley  
 Mr. and Mrs. John H. Kemner  
 Mr. and Mrs. David Kennedy  
 Mr. and Mrs. David F. Keren  
 Mr. and Mrs. David E. Kieras  
 Mrs. Shirley King  
 Dr. and Mrs. Thomas M. Kinnear  
 Ms. Rosaleen Kirk  
 Mrs. Arlene J. Klecker  
 Mr. and Mrs. Steven C. Klein  
 Mr. and Mrs. John Klenczar  
 Mr. J. David Kluck  
 Mr. and Mrs. James Knake  
 Mr. and Mrs. David J. Knesper  
 Knights of Columbus St. Joseph  
 Council 8113  
 Mr. and Mrs. Ludwig Koenen  
 Dr. and Mrs. Ronald Koenig  
 Ms. Brittany Konarz  
 Ms. Jennifer Korte  
 Mr. John Kosmalski  
 Mrs. Janice M. Kosta  
 Mr. and Mrs. J. D. Kotre

Mr. and Mrs. Jerome R. Koupal  
 Mrs. Amelia S. Kramer  
 Mr. and Mrs. Ronald E. Kramer  
 Mr. and Mrs. James J. Krucki  
 The Ladies Literary Club  
 LaFontaine Automotive Group  
 The Honorable Archie J. Brown and  
 Dr. Barbara J. LaHood  
 Mr. Randy W. Lahote  
 Mr. R. Bruce Laidlaw  
 Mr. Robert P. LaJeunesse  
 Mrs. Linda K. LaMoreaux  
 Mr. and Mrs. Kenneth Langa  
 Ms. Kay L. Lantis  
 Mr. and Mrs. Robert Larson  
 Mr. George H. Lauff  
 Mr. and Mrs. Neal Laurance  
 Ms. Laura Lein  
 Mrs. Elizabeth I. Lemmer  
 Mr. and Mrs. Donald J. Lewis  
 Mr. and Mrs. George Lindstrom  
 Ms. Annie C. Lockwood  
 Mr. Ray E. Lutovsky  
 Mr. and Mrs. David Luffton  
 Mr. and Mrs. Peter C. D. MacPherson  
 Ms. Sonia G. Madrigal  
 Ms. Barbara K. Maes  
 Mr. and Mrs. David Maile  
 Mr. and Mrs. Mark J. Makela  
 Mr. Robert E. Marshall and  
 Ms. Mary M. Easthope  
 Mr. and Mrs. Louis R. Martin  
 Ms. Lynn G. Martin  
 Ms. Debra K. Mattison  
 Mr. James May  
 Mr. and Mrs. Gary D. Maynard  
 Ms. Catherine A. Mazzolini  
 Ms. Hazel V. McCabe  
 Mr. John L. McCauley and  
 Ms. Virginia L. Weingate  
 Ms. Raven McCrory  
 Mr. and Mrs. R. Griffith McDonald  
 Dr. and Mrs. John E. McGillicuddy  
 Mr. and Mrs. Francis P. McIntee  
 Mr. and Mrs. Michael J. McKie  
 Ms. Patricia McKinstry  
 Dr. Sofia D. Merajver  
 Mr. and Mrs. Stephen S. Miller  
 Dr. and Mrs. Bruce S. Moln  
 Mrs. Judith M. Mrozowski  
 Mr. William J. Mundus  
 Mr. and Mrs. Melvin J. Muskovitz  
 Mr. John B. Nanninga  
 Ms. Elizabeth Neil  
 Mr. and Mrs. K. James Newbound  
 Dr. Walter W. Niemann  
 Mr. Ryan Noel  
 Norfolk Homes of Michigan  
 North Channel Graphics Inc  
 Mr. and Mrs. John Norton  
 Mr. and Mrs. John V. Novak  
 Mr. and Mrs. Colin G. Oatley  
 Mr. and Mrs. John A. O'Keefe  
 Dr. Jeffrey S. Orringer and  
 Dr. Kelly A. Orringer  
 Dr. and Mrs. Mark B. Orringer  
 Ms. Camille Orso  
 Mr. and Mrs. Gary Owen  
 Mr. Richard D. Pasquarella  
 Dr. James F. Peggs and  
 Ms. Margaret Talburtt  
 Mr. and Mrs. H. R. Peper  
 Dr. and Mrs. Owen Perlman  
 Pfizer Foundation Matching Gifts Program  
 Mr. and Mrs. Millard F. Phillips  
 Mr. James Pickard  
 Mr. and Mrs. John W. Pierce  
 Mr. and Mrs. Roland Pohlman  
 PRP Wine International  
 Mr. and Mrs. William Panches  
 Ms. Karen Rayunas  
 Mr. and Mrs. Edward C. Redmer

Ms. Barbara L. Reed  
 Rehmann  
 Mr. and Mrs. Michael R. Reid  
 Mr. and Mrs. Frederick M. Remley  
 Mr. and Mrs. Duane A. Renken  
 Mr. and Mrs. Bernard Restuccia  
 Mrs. Adelina M. Reule  
 Mr. and Mrs. Paul T. Robertson  
 Mr. and Mrs. Markham W. Roby  
 Mr. and Mrs. Arthur E. Rogers  
 Ms. Prudence Rosenthal  
 Ms. Mary A. Sahakian  
 Ms. Charlotte Sallade  
 Mr. and Mrs. Kenneth Sample  
 Ms. Rosemary Sarri  
 Dr. and Mrs. Jerry S. Schleicher  
 Mrs. Anne M. Schork  
 Mr. and Mrs. M. Anthony Schork Sr.  
 Ms. Mary T. Schroeder  
 Mr. and Mrs. Michael J. Schwarz  
 Mr. Brian D. Seddon  
 Mr. and Mrs. Patrick M. Sherry  
 Ms. Donna M. Shields  
 Mr. William J. Sienko  
 Mr. and Mrs. Steven C. Simmons  
 Ms. Sandra Simon  
 Dr. Steven Slack and Ms. Patricia Joyce  
 Ms. Eileen J. Slank and Mr. Donald E. Boren  
 Mr. David Smith  
 Mr. Mark K. Smith  
 Mr. and Mrs. James C. Snyder  
 Ms. Lisa P. Solomon  
 Ms. Holly V. Sorscher  
 Mr. Neil J. Sosin  
 Mr. and Mrs. Robert F. Spaly  
 Mr. Michael Spath  
 Mr. and Mrs. Theodore St. Antoine  
 St. Joseph Catholic Church  
 Ms. Mary D. Stark  
 Mr. and Mrs. Thomas R. Steinberg  
 Mr. Robert Stevenson  
 Dr. and Mrs. William A. Stoler  
 Dr. and Mrs. Stanley R. Strasius  
 Mr. Brian M. Suomala  
 Mr. and Mrs. David S. Swartz  
 Ten Thousand Villages of Huron Valley  
 Ms. Olga Terlyga  
 Mr. Truong H. Thai  
 The Lyon  
 Ms. Marcie L. Theisen  
 Mr. and Mrs. Steve Thiry  
 Mr. and Mrs. Michael Thomas  
 Ms. Melissa A. Tocco  
 Mrs. Margaret J. Trapp  
 Mr. and Mrs. Steven H. Trinkle  
 Mr. and Mrs. James A. Turek  
 Ms. Leticia Valdez  
 Ms. Karen Valvo  
 Mr. and Mrs. Gordon L. Van Amburg  
 Mr. and Mrs. Richard E. Van House  
 Ms. Faye E. Varga  
 Mr. and Mrs. Christopher C. Vaughan  
 Mr. and Mrs. Thomas V. Vella  
 Mr. and Mrs. James C. Vick  
 Mr. and Mrs. Terence A. Vogel  
 Mr. and Mrs. John R. Vollbrecht  
 Ms. Diane L. Wahl  
 Mr. and Mrs. Kevin Walker  
 Mr. Jeff Walker and Mrs. Sharon Walker  
 Mr. and Mrs. James C. Waltz  
 Dr. Julian Wan  
 Mr. and Mrs. Paul Ward  
 Mr. and Mrs. Eric Warden  
 Dr. and Mrs. John G. Weg  
 Mr. and Mrs. Douglas J. White  
 Mrs. Rosanne Whitehouse  
 Mr. and Mrs. Robert F. Whitman  
 Mr. and Mrs. Kenneth J. Willemse  
 Mr. and Mrs. Timothy A. Willibey  
 Mr. and Mrs. Kevan O. Wilson  
 Ms. Johanna Wirbel  
 Ms. Melissa Wirkner

Ms. Lynn Wolf  
Mr. and Mrs. John T. Zeichman  
Mr. and Mrs. Donald Zekany  
Mr. and Mrs. Raymond T. Zick

#### **\$50-\$99**

Mr. James L. Abelson  
Mr. and Mrs. William Abraham  
Mr. and Mrs. Gary A. Acree  
Mr. and Mrs. William Allegra  
Dr. and Mrs. Harvey Amoe  
Mr. Alexander W. Andrews  
Ann Arbor Evening Lions Club  
Ms. Lola Ashby  
Mr. William A. Auernhamer  
Mr. and Mrs. Alan D. Augustine  
Mr. and Mrs. Robert Baggett  
Mr. and Mrs. Clifford Baker  
Mr. and Mrs. David S. Barera  
Mr. and Mrs. Barry M. Barkel  
Mr. and Mrs. John R. Barker  
Mr. and Mrs. Jeff Barnett  
Mr. and Mrs. James Barnhouse  
Mr. and Mrs. Hobart C. Bates  
Mr. and Mrs. Percy Bates  
Ms. Kathleen Beauvais  
Mr. and Mrs. John C. Belda  
Ms. Christine A. Bergsma  
Bethlehem United Church of Christ  
Mr. and Mrs. Richard M. Birndorf  
Mr. and Mrs. William M. Black  
Mr. Howard W. Blodgett  
Ms. Marcia J. Bombyk  
Mr. and Mrs. Dale Brandenburg  
Mr. Douglas C. Brinkman  
Ms. Virginia M. Brumley  
Mr. and Mrs. Kenneth Bruneau  
Mrs. Geraldine A. Burns  
Ms. Laura Caplan  
Ms. Cynthia Carnevale  
Mr. and Mrs. Thomas D. Carney  
Dr. and Mrs. Kenneth E. Carpenter  
Mr. Robert M. Castillo  
Ms. Marian S. Caswell  
Mr. Kevin Cavanaugh  
Ms. Letha Chadiha  
Ms. Mary A. Chamberlain  
Mr. Dennis E. Cherry  
Mr. and Mrs. Richard Cobb  
Mr. and Mrs. J. Gary Coffman  
Mr. and Mrs. Richard Colella  
Ms. Diane M. Coleman  
Ms. Catherine P. Compton  
Mr. and Mrs. Patrick Conlin  
Mr. and Mrs. Alan M. Cordeiro  
Dr. and Mrs. Arnold W. Cornan  
Mr. James M. Couch and Ms. Suzanne S. Iott  
Ms. Rose Crandell  
Ms. Bernice Crawford  
Ms. Merrill Crockett  
Ms. Dorothy D'Addona  
Mr. Brendan Dailey  
Mr. and Mrs. Daniel A. Damiani  
Mr. and Mrs. Laurence Davis  
Ms. Shirley A. Davis  
Mr. and Mrs. Ronald G. Dawson  
Mr. John DeHoog  
Mr. and Mrs. Daniel J. Deighton  
Mr. and Mrs. James Delhey  
Mrs. Marguerite M. Delhey  
Ms. Leighanne R. Denja  
Mr. and Mrs. Paul Desprez  
Ms. Kathleen E. Dickerson  
Mr. Daniel L. Diller  
Mr. and Mrs. Dennis J. Dooley  
Ms. Kathleen M. Downer  
Ms. Sandra L. Downs  
Ms. Norma H. Doyle  
Mr. and Mrs. Bill Dunlap  
Ms. Tracey A. Easthope  
Mr. and Mrs. Morgan H. Edwards

Ms. Kathryn M. Elliott  
Ms. Sylvia A. Ertman  
Ms. Doris M. Falk  
Ms. Anna Flanagan  
Ms. Jodi Flavell  
Mrs. Kathleen M. Fromm  
Mr. and Mrs. Benedetto Galimberti  
Mr. and Mrs. Daniel A. Gamble  
Ms. Margaret Gaskin  
Ms. Elly Gillespie  
Mr. and Mrs. Stephen Glover  
Ms. Ann Glusac  
Mr. and Mrs. Joseph F. Goetz  
Mr. and Mrs. Terry Gould  
Mrs. Debita K. Graham  
Ms. Diane Graves  
Ms. Lorraine Gray  
Mr. and Mrs. Robert E. Guenzel  
Mrs. Barbara A. Gutowski  
Ms. Lisa Hackbarth  
Ms. Anna M. Haney  
Ms. Peggy Harless  
Ms. Joanne S. Heald  
Mr. and Mrs. Wilhelm J. Heider  
Mr. Robert P. Heller  
Mr. Donald Helm  
Ms. Rita Hermann  
Mr. and Mrs. Gregory H. Hill  
Hiller's Market  
Ms. Dianne Hirsch  
Mr. and Mrs. Lee W. Hirth  
Mr. and Mrs. R. Timothy Hogan  
Ms. and Mr. Kay Holsinger  
Mr. John Howard  
Mr. and Mrs. Frank V. Hughes  
Ms. Sarah B. Inwood  
Ms. Theresa M. Jackson  
Mr. and Mrs. Peter T. Jessup  
Mr. William Johnson  
Terence A. Joiner, M.D.  
Mr. and Mrs. Charles A. Judge  
Mr. and Mrs. Roger G. Kaliman  
Mr. and Mrs. Timothy J. Kellman  
Mr. and Mrs. Ray Kemner  
Mr. and Mrs. Franklin D. King  
Mr. and Mrs. Fred C. King  
Ms. Linda Klimach  
Mr. and Mrs. Gerald Knight  
Ms. Ann M. Kotre  
Ms. Harriet Kowalski  
Mrs. Florence A. Kruzas  
Ms. Julia Kyle  
Mr. and Mrs. Henry J. Lams  
Ms. Janelle Landis  
Mr. Gordon Leipold  
Ms. Carol H. Leitch  
Mrs. Wilma E. Lentz  
Ms. Carol H. Magee  
Ms. Amber Mahaney  
Mr. and Mrs. James D. Manney  
Ms. Darlene M. Markiewicz  
Ms. Amy A. Markus  
Mr. W. Harry Marsden  
Mr. and Mrs. James M. Maszatics  
Ms. Bernice L. Mathews  
Ms. Marvel Mayotte  
Mr. and Mrs. Tom McElroy  
Ms. Justine McKnight  
Mrs. Beatrice B. McLogan  
Mr. and Mrs. John A. Miett  
Mr. Derrick Miller  
Ms. Luan Miller  
Mr. Mitchell Mondry  
Mr. and Mrs. Daniel Morgan  
Mr. and Mrs. James W. Morrone  
Dr. and Mrs. James F. Murphy  
Mr. and Mrs. Mohit E. Nagpal  
Mr. and Mrs. James J. Ney  
Ms. Catherine R. Nichols  
Mr. David J. Pearl and  
Ms. Margaret J. Nichols

Mr. and Mrs. Manuel J. Norman  
Mr. and Mrs. David Northrop  
Ms. Sheila A. O'Brien  
Mr. and Mrs. Laurence P. O'Connell  
Mrs. Helen M. O'Toole  
Dr. Gena R. Pahucki  
Ms. Lisa Pearson  
Mr. and Mrs. Larry C. Peterson  
Mr. and Mrs. Donald J. Peurach  
Mr. Ernest Phillips  
Mr. Joseph A. Placek  
Mr. and Mrs. David Ploucha  
Mr. and Mrs. Michael F. Pogliano  
Mr. Frank R. Porta  
Mrs. and Mr. E. Jean Porter  
Mr. and Mrs. Jeffrey D. Price  
Mr. Benjamin Purman  
Ms. Rosemary Quigley  
Mr. and Mrs. Joseph R. Radelet  
Dr. and Mrs. Stephen Ramsburgh  
Mrs. Lauren Muskovitz Ranalli  
Ms. Marilyn Ratliff  
Mr. and Mrs. David A. Reichhardt  
Mr. Timothy Rice  
Ms. Linda Risner  
Ms. Amy Rosenberg  
Mr. and Mrs. Allen J. Rosenspire  
Mr. and Mrs. Mark G. Royce  
Dr. and Mrs. Howard G. Rush  
Mr. and Mrs. Donald Scavarda  
Mr. and Mrs. Howard H. Schafer  
Mr. and Mrs. John E. Schenk  
Mr. Daniel Schleicher  
Ms. Aileen M. Schulze  
Mr. and Mrs. William J. Schwab  
Ms. Vicki M. Serino  
Mr. John A. Sherzer  
Mr. and Mrs. William L. Siddall  
Mr. Robert Sievert  
Mr. Scott Singer  
Ms. Carol Slomiany  
Mr. Raymond Slomiany  
Dr. and Mrs. Edwin M. Smith  
Mr. and Mrs. James K. Spencer  
Mr. and Mrs. Lawrence W. Sperling  
Ms. Sharon Sprague  
Mr. and Mrs. David S. Staiger  
Ms. Shelley Steele  
Ms. Kristen Stumpo  
Ms. Charlotte B. Sundelson  
Ms. Beverly Talbot  
Mr. and Mrs. Andy Tankanow  
Dr. and Mrs. Larry Tankanow  
Ms. Nancy L. Taylor  
Ms. Eileen Thacker  
The Sienna Group  
Mr. and Mrs. Donald Thiel  
Ms. Kathy Thomas  
Mr. and Mrs. John A. Thompson  
Ms. Maura K. Thomson  
Mr. Jeremy Tolbert  
Ms. Patricia A. Trout  
Ms. Susan Ulrey  
Mr. Robert Van Dyke, Jr.  
Ms. Melita Vedejs  
Mr. and Mrs. Peter Wagner  
Dr. and Mrs. John W. Walsh  
Ms. Judith A. Warren  
Ms. Rozetta Warren  
Mr. and Mrs. James W. Washington  
Ms. Gale West  
Mr. and Mrs. Michael R. White  
Ms. Earnestine R. Whitehair  
Mr. and Mrs. Peter H. Wilcox  
Mr. and Mrs. Roger Wildey  
Mr. and Mrs. Ronald J. Willett  
Ms. Jan M. Wisniewski  
Mr. and Mrs. Joseph P. Wisniewski  
Ms. Judith L. Wojnowski  
Mr. Mike Woodford  
Ms. Lawanda D. Wright  
Mr. and Mrs. Edward Yee

Ms. Mayumi Yoneta  
Mr. and Mrs. Craig Yope  
Mr. and Mrs. Allan V. Young  
Ms. Rose A. Yurko  
Ms. Joan Zald  
Mr. David Zande  
Ms. Christine Zonyk  
Mr. and Mrs. David M. Zynda

#### **Under \$50**

Mr. and Mrs. Bill Abercrombie  
Ms. Melodie Alery  
Ms. Christine Anderson  
Ms. Naomi Andre  
Mr. and Mrs. Richard Assenmacher  
Ms. Floyce Astrup  
Mr. and Mrs. J. A. Bailey  
Mary Bailey  
Mrs. Rosemary Baldwin  
Mr. and Mrs. Michael J. Barron  
Mr. and Mrs. John J. Batteh  
Ms. Nellie Batts  
Mr. and Mrs. John F. Baxter  
Mr. David A. Beatty  
Ms. Shirley Beckley  
Mr. and Mrs. Ernest J. Bell  
Mr. and Mrs. Harold D. Bennett  
Mr. Jerome Bennett  
Mr. Jinglan Bian  
Mr. and Mrs. Steven E. Bielak  
Mr. Jeremiah L. Bizonef  
Mr. and Mrs. Daniel R. Blayer  
Ms. Judy Block and  
Ms. Joyce Middleton  
Mrs. Krystyna Bobowski  
Ms. Robyn Bolgla  
Mr. Micah Bower  
Mrs. Barbara Boyd  
Ms. Marjorie Brawer  
Mr. David P. Bredow  
Mr. Stephen W. Brewer and  
Ms. Ruby L. Meis  
Mrs. Virdia L. Brewer  
Mr. and Mrs. Ed Briscoe  
Ms. Shirley Brown  
Mr. and Mrs. William H. Browning  
Mr. Mike L. Burns  
Mr. Qi-Ma Cai  
Mr. Rumu Cai  
Ms. Jennifer Campbell  
Ms. Valefa M. Canada  
Mr. Ronald J. Chaka  
Mr. Binqnan Chen  
Mr. Fengliao Chen  
Mr. Shaoqing Chen  
Ms. Xiaomei Chen  
Mr. Yunyao Chen  
Mr. Zhongren Chen  
Mr. Jin-Chen Cheng  
Mr. and Mrs. Leonard Cieciek  
Mr. and Mrs. Daniel M. Clark  
Dr. Donald E. Cleveland  
Ms. Elizabeth A. Cline  
Mr. and Mrs. Joseph Comazzi  
Mr. and Mrs. William J. Conlin  
Ms. Bessie M. Cook  
Ms. Rose M. Cook  
Mr. Willie U. Cooper  
Ms. Dorothy A. Cottrell  
Mr. James Covington  
Ms. Karen Cowan  
Mr. and Mrs. Breck A. Crandell  
Mr. and Mrs. John E. Dahl  
Ms. Yvette DeFelice  
Mr. and Mrs. John P. DeGarmo  
Ms. Margaret J. Deighton  
Ms. Cara A. DeLano  
Ms. Deborah S. Delano  
Mr. and Mrs. Sam DeNicolò  
Mr. and Mrs. Earl Densel  
Ms. Rita M. Des Armier  
Ms. Nancy A. DeWolf

Dexter Senior Center  
 Mr. and Mrs. Charles G. Dharte Jr.  
 Dr. and Mrs. Macdonald Dick  
 Mr. and Mrs. Gerald E. Dickson  
 Mr. Yong-Chun Ding  
 Mr. and Mrs. James W. Donegan  
 Mr. Edward E. Dougherty  
 Ms. Ruth H. Downer  
 Mr. and Mrs. Charles F. Durr  
 Mr. Matt Eckert  
 Mr. and Mrs. Andrew Eggan  
 Mr. and Mrs. Walter T. Elliott  
 Ms. Johanna Epstein  
 Mr. and Mrs. Paul M. Erzen  
 Ms. Carolyn A. Evans  
 Mr. and Mrs. Donald J. Evich  
 Dr. and Mrs. Richard A. Ewald  
 Dr. and Mrs. Roger A. Ewald  
 Mr. Gengtian Fan  
 Mr. and Mrs. William R. Farmer  
 Ms. Sheila Feld  
 Mr. and Mrs. Douglas A. Feldman  
 Ms. Josefa Fernandez  
 Mr. Walter R. Fijal  
 Mr. and Mrs. Joseph L. Forrester  
 Ms. Irene Francis  
 Mr. and Mrs. Richard T. Frank  
 Mr. Donald L. Freeman  
 Mr. Arthur Frenz  
 Mr. and Mrs. Jerald Frisbie  
 Mr. Judah B. Garber  
 Ms. Patricia M. Garcia  
 Mr. and Mrs. David H. Garvin  
 Mr. Vince Gauci  
 Mr. Leon P. Gauss  
 Ms. Cassie Gdaniec  
 Mr. and Mrs. John C. Germain Jr.  
 Ms. Betty Gerstler  
 Ms. Agnes M. Gevas  
 Ms. Jodi-Renee Giron  
 Ms. Clare A. Glaspie  
 Ms. Dorothy Glasspoole  
 Ms. Barbara E. Goetz  
 Mr. and Mrs. Donnie G. Goode  
 Ms. Brenda Griffin  
 Mr. Quanbao Guo  
 Mr. Yanan Guo  
 Mrs. Karin M. Gustine  
 Ms. Regina Hageman  
 Mr. and Mrs. Michael Hahn  
 Ms. Lois Hammond  
 Mr. Qi Han  
 Mr. Yueqing Han  
 Mrs. Gladys Harper  
 Ms. Donna M. Harsh  
 Ms. Patricia A. Hart  
 Ms. Jeannette Haynes  
 Mr. Huizhi He  
 Mr. Lanjun He  
 Ms. Deborah Heffel-Bumford  
 Ms. Prudence F. Heikkinen  
 Mrs. Lucia Heinold  
 Ms. Lula G. Henderson  
 Mr. and Mrs. Ronnie Henderson  
 Ms. Elizabeth Heneghan  
 Ms. Mary Jo Hepburn  
 Ms. Jeanne Hernandez  
 Mr. and Mrs. Warren Hicks  
 Mr. Leon Hieber  
 Ms. Mary M. Himlin  
 Mr. and Mrs. Joseph Hoffrichter  
 Ms. Bernice Homel  
 Ms. Mary L. Hosking  
 Mr. and Mrs. Donald P. Howard  
 Mr. Lian Hu  
 Mr. Shiyu Hu  
 Mr. Xiwei Hu  
 Mr. Yulian Hua  
 Ms. Margaret M. Huang  
 Mr. and Mrs. Teng-Chien Huang  
 Mr. Yu Xiang Huang  
 Mr. and Mrs. Daryl Hurst  
 Mr. Jesse Hurston  
 Mr. and Mrs. Vittorio Iannone  
 Ms. Diane Imredy  
 Ms. Betty Jason  
 Mr. and Mrs. Om P. Jetli  
 Mr. Ze-Ping Jiang  
 Mr. Yi-Ying Jin  
 Ms. Esther Johnson  
 Ms. Ilene R. Johnson  
 Mr. Jan Johnson  
 JustGive  
 Ms. Cynthia Kasenow  
 Ms. Karen I. Keefner  
 Mr. and Mrs. Christopher Keenan  
 Mrs. Jena Keeney  
 Mr. and Mrs. Joseph A. Kelty  
 Mr. and Mrs. Dennis Killeen  
 Ms. Jill L. Kind  
 Mr. and Mrs. Isadore King  
 Mr. Bernard Knight  
 Ms. Ann Knox  
 Mr. and Mrs. John C. Koepele  
 Ms. Eleanore Kotowski  
 Ms. Donna Krukowski  
 Mr. Donald F. Kruszewski  
 Mr. Kam-Tim Kung  
 Ms. Georgia M. Labunes  
 Ms. Adelaide Laetz  
 Mr. Hongzhi Lan  
 Mr. and Mrs. Dennis Langland  
 Mr. and Mrs. Jeffrey Lassaline  
 Ms. Judith K. Lawrence  
 Mr. and Mrs. Mike Learman  
 Ms. Mary Ellen LeBlanc  
 Ms. Evonne Leflouria  
 Ms. Kay LeFurge  
 Ms. Geraldine Lehman  
 Mr. and Mrs. Alan Lengeman  
 Mr. Changan Li  
 Mr. Gongning Li  
 Mr. Jun-Liang Li  
 Mr. Ruzhen Li  
 Mr. Shao Liang Li  
 Mr. Zilin Li  
 Mr. Zongping Li  
 Liyi Liang  
 Mr. Lizhen Lin  
 Mr. Huawei Ling  
 Ms. Joan D. Lipke  
 Mr. Erkang Liu  
 Ms. Jane Y. Liu  
 Mr. Junxia Liu  
 Mr. Yizhuan Liu  
 Mr. Zenghou Liu  
 Ms. Patricia Locke  
 Ms. Jean M. Lyndes  
 Mr. Todd MacGregor  
 Ms. Louise Malatesta  
 Mrs. Mary C. Malcolm  
 Mr. Bai-Yong Mao  
 Mr. and Mrs. Barry Margolis  
 Ms. Mary L. Martin  
 Ms. Clora J. Martindale  
 Ms. Kristy Marton  
 Mr. and Mrs. Gregory Mast  
 Ms. Joan M. Mathews  
 Ms. Gracie Maull  
 Ms. Sarah L. McChristian  
 Mr. Franklin McClure  
 Ms. Annie McDaniel  
 Mr. and Mrs. Richard W. McGarry  
 Ms. Barbara L. Meroose  
 Mr. Manrong Miao  
 Ms. Marylynne J. Michener  
 Mr. and Mrs. Anthony Michlovich  
 Microsoft Matching Gifts Program  
 Mr. Daniel Miekstyn  
 Ms. Kathy M. Minor-Thomas  
 Ms. Ida J. Misuraca  
 Ms. Dorothy N. Mitchell  
 Mr. and Mrs. Virgil L. Moore  
 Ms. Vanessa Morgan  
 Ms. Lillie Munson  
 Mrs. Barbara A. Murray  
 Ms. Debbie Nabozny  
 Ms. Ann B. Neff  
 Mr. and Mrs. Thomas Nelson  
 Mr. and Mrs. Fred J. Nicholas  
 Ms. Lucretia Oakley  
 Ms. Tracey Odgers  
 Mrs. Marion L. Ohns  
 Ms. Barbara Olencki  
 Mr. Nate Otto  
 Ms. Rachel L. Packard  
 Ms. Alison Paine  
 Ms. Betty Pedersen  
 Mr. and Mrs. Charles G. Pehovic  
 Mr. Cheng-Chu Pei  
 Ms. Barbara L. Persensky  
 Ms. Mary A. Pettit  
 Mr. and Mrs. Gerard Pety  
 Mrs. Ellen Phillips  
 Mr. and Mrs. Andrew Plastowski  
 Ms. Charlotte Pitts  
 Ms. Karen Polliery  
 Mr. and Mrs. Lawrence Pomerantz  
 Mrs. Ethel Potts  
 Mr. and Mrs. Michael H. Powers  
 Ms. Casi Preheim  
 Mrs. Jacqueline Presta  
 Ms. Ann Preuss  
 Ms. Judith S. Primak  
 Mr. and Mrs. Charles Pullen  
 Ms. Katherine R. Purdy  
 Mr. Jianang Qi  
 Mr. Zhenhua Qin  
 Ms. Laurel J. Radtke  
 Mr. Sunjay Rajen  
 Mr. and Mrs. Rob Ramsburgh  
 Ms. Artis K. Ramsey  
 Mr. Oscar D. Rednour  
 Mr. Jeff Reece  
 Mr. and Mrs. Eric Reed  
 Mr. Qi Lin Ren  
 Mr. and Mrs. B. Eric Restuccia  
 Mr. and Mrs. Jacob R. Richter  
 Mr. and Mrs. Frederick Rickelmann  
 Ms. Nancy Rogers  
 Ms. Barbara Rohrs  
 Ms. Brenda C. Romig-Fox  
 Ms. Sarah Ross  
 Mr. and Mrs. George W. Roth  
 Ms. Rachel Ruby Luchs  
 Ms. Hattie Russell  
 Mr. and Mrs. Nizar Safi  
 Mr. and Mrs. Michael J. Salata  
 Ms. Elaine Samson  
 Ms. Nina Scheider  
 Ms. Margaret Schmandt  
 Ms. Linda Schort  
 Mr. and Mrs. Stephen D. Schultz  
 Mr. and Mrs. Ronald M. Schwartzberger  
 Ms. Cynthia Scott  
 Mr. and Mrs. Luke Shaefer  
 Mr. Hatian Shao  
 Mr. Shuying Shen  
 Mr. Jing-Xiang Sheng  
 Mr. Nick Sheth  
 Mr. Xing De Shu  
 Mr. and Mrs. Daniel Simonelli  
 Ms. Noreen Smith  
 Mr. Pavel Smolyanov  
 Dr. and Mrs. Maurice F. Snyder  
 Mr. and Mrs. Vernon H. Soden  
 Mrs. Rosemary Soja  
 Mr. and Mrs. John R. Spittler  
 Mr. and Mrs. Joseph F. Spring  
 Mr. Harold Stack  
 Ms. Barbara Stango  
 Ms. Florence E. Stasiak  
 Ms. Deborah Stewart  
 Mr. Steven Stilson  
 Ms. Ellen G. Stone  
 Ms. Brenda A. Sugar  
 Mr. and Mrs. Michael L. Sullivan  
 Mr. Zhenyu Sun  
 Mr. Zhiying Sun  
 Mr. and Mrs. Christopher T. Szymanski  
 Mr. Erik Talgo  
 Mr. Yuhuan Tan  
 Mr. Qing-Tai Tang  
 Ruiying Tao  
 Dr. and Mrs. Brian Thelen  
 Ms. Patricia A. Thiel  
 Ms. Denise Thomas  
 Mr. and Mrs. George L. Throne  
 Ms. Euphiema G. Thrower  
 Mr. and Mrs. Daniel Tomshany  
 Mrs. Caroline Tonsor  
 Mr. and Mrs. Matthew Topper  
 Ms. Lucia Traugott  
 Mr. John T. Trojanowski  
 Mr. Scott Trowbridge  
 Ms. Sandra Tweedy  
 Ms. Patricia A. Tyler  
 Mrs. Magdalen R. Ulrich  
 Ms. Dolores D. Vance-Murray  
 Mr. and Mrs. Thomas K. Vandegriff  
 Mr. and Mrs. Antonius W. Vandervoort  
 Ms. Kati Vinnay  
 Mr. Cheng-Hao Wang  
 Mr. Guishan Wang  
 Mr. Peilan Wang  
 Mr. Shujie Wang  
 Mr. Yongqian Wang  
 Mr. Yun-Qiu Wang  
 Ms. Betty J. Warren  
 Mr. Douglas L. Warsinski  
 Ms. Tracy Weaks  
 Ms. Anna Weatherspoon-Vinson  
 Mrs. Ann M. Wedemeyer  
 Mr. He-Di Weng  
 Ms. Pat Werderitsch  
 Mr. and Mrs. Chris White  
 Mr. John C. Whiting  
 Ms. Elizabeth W. Wilcox  
 Mr. and Mrs. Kenneth G. Wilhelm Jr.  
 Mr. and Mrs. Neil Willemse  
 Ms. Sarah Williams  
 Ms. Sue Williams  
 Mr. and Mrs. William Williams  
 Ms. Dorothy Wilson  
 Mr. and Mrs. Steven Witkop  
 Mr. David Woody  
 Mr. and Mrs. Rick Worcheck  
 Ms. Jan Wright  
 Mr. Shiru Wu  
 Mr. Yong-Tang Wu  
 Mrs. Virginia B. Wurster  
 Mr. Ji Ling Xin  
 Mr. Dunfa Xu  
 Mr. Xinju Xu  
 Mr. Shan Quan Yan  
 Mr. Hao Yang  
 Mr. Jinseng Yang  
 Mr. Ren-Wu Yang  
 Mr. Bailling Ye  
 Mr. Jinggao Yeh  
 Mr. Chia-Jung Yen  
 Dr. and Mrs. Sun S. Yoon  
 Mr. Weiyl Yu  
 Mr. Zechun Yu  
 Mr. Zengfeng Yuan  
 Mr. Suqin Yue  
 Mr. Jun Zeng  
 Mr. E. Zhang  
 Mr. Shu-zhen Zhang  
 Mr. Xiangqin Zhang  
 Mr. Xuhai Zhang  
 Mr. Bin Zhao  
 Mr. Yiyang Zhao



Mr. Zhan-Hua Zheng  
Mr. Mingdeng Zhou  
Mr. Zhikun Zhou  
Mr. Baotong Zhu  
Mr. Theo J. Zimmer  
Mr. XiaoFu Zou  
Mr. Jinguang Zuo  
Mr. Jingxue Zuo

#### **Gifts in Kind**

A1-Rental  
A-Ga-Ming Golf Resort  
Ann Arbor Art Center  
Ann Arbor Convention & Visitors Bureau  
Ann Arbor Plastics, Inc.  
Ann Arbor Symphony Orchestra  
Applied Fitness Solutions  
Arbor Brewing Company  
Arbor Limousine Service  
Arbor Pack & Mail  
Arbor Motion Specialized Auto Care  
Arbor Springs Water Co.  
Mr. and Mrs. Michael Aredy  
Mr. John Aretakis  
Balance Massage Therapy  
Barry's Bagels  
Mr. Patrick Barth  
Barton Hills Country Club  
Mr. and Mrs. John J. Batteh  
Bay City Country Club  
BD's Mongolian Barbecue  
Mr. Scott Becker  
Bed Bath & Beyond  
Beezy's Cafe  
Bella Vista Golf Course  
Bellanina Day Spa  
Belle Tire  
Big George's Home Appliance Mart  
Biggby Coffee  
Ms. Kim Birkle  
Black Forest at Wilderness Valley  
Briarwood Ford  
Mr. Cesar Briceno  
Mr. Francesc Burgos  
Ms. Sarah Burleigh  
Calderone Farms Golf Club  
Cardamom Restaurant  
Ms. Jean R. Carlberg and Mr. Bunyan Bryant  
Carol Roeda Studio  
Mr. Luther Carroll  
Chelsea Flower Shop  
Chelsea Milling Company  
Chemung Hills Country Club  
Ms. Stephanie Christensen  
City of Ann Arbor Golf Enterprise Unit  
The Cobblestone Rose  
Collected Works  
Crazy Wisdom Bookstore  
Cueter Chrysler Jeep Dodge  
Cunningham Vision Centers  
Ms. Alita DeMarco  
Detroit Red Wings  
Detroit Tigers Community Relations  
Mrs. Marnee DeVine  
Domino's Pizza  
Dos Hermanos  
Douglas J Salon  
Mr. Adam Duzik  
Mr. and Mrs. Allen G. Dyer III  
Dr. and Mrs. Kim A. Eagle  
Eagle Crest Conference Resort  
Edible Arrangements  
Elk Ridge Golf Club  
The Emerald  
Enchanted Florist  
English Gardens  
Faulkwood Shores Golf Club  
Mr. Brian L. Fitzgerald  
Mr. Mike Flannery  
Frame Factory  
Ms. Katie Fraumann

Ms. Odilia Garcia  
Mr. Vince Gauci  
Georgetown Country Club  
Gerry's tire & Alignment  
Glacier Hills Retirement Community  
Great Harvest Bread Company  
Great Lakes Cycling and Fitness  
Green Oaks Golf Course  
Ms. Peggy Harless  
Ms. Nina Hauser  
Heathers Club of Bloomfield Hills  
Hillside Terrace  
Holiday Inn  
Ms. Kelly Houle  
Huron-Clinton Metroparks  
Inverness Country Club  
Jefferson Market  
John Shultz Photography  
Mrs. Judy Johns  
Ms. Adrienne Kaplan  
Katherine's Catering  
Ms. Linda Klimach  
Knights of Columbus Council 2959  
Mr. Chad Kritzberger  
Kroger  
Ms. Laura Kelly  
La Espiga Dorada  
LaFontaine Automotive Group  
Lake Forest Golf Club  
Ms. Jo Lawver  
Ms. Denise Leonard  
Liberty Athletic Club  
Lily Grace Cosmetics  
Mac's Acadian Seafood  
Mainstreet Ventures  
Manistee National Golf and Resort  
Mr. and Mrs. Jeffrey F. Mason  
Mast Shoes  
Matthaei Botanical Gardens & Nichols Arboretum  
M-Den  
Mr. and Mrs. Tim Mead  
Meijer  
Michael Susanne Salon  
Michigan Theatre  
Miles of Golf  
Mini of Ann Arbor  
My Urban Toddler  
Ms. Irene Myers  
Nature Garden Center  
Northside Grill  
Norton's Flowers and Gifts  
Dr. Gabriel Nunez  
Ms. Caitlin Opfermann  
Mr. Luis Paez-Cano  
Painting with a Twist  
Ms. Barbara Panning  
Dr. and Mrs. Owen Perlman  
PohlCat Golf Course  
Ms. Monica Prince  
PRP Wine International  
Purple Rose Theatre Company  
Putterz  
Quality 16  
Ms. Jenean Reitz  
Relax Station  
Ms. Kristen Roberts  
Ms. Christine Rockwood  
Ms. Gwen Rodriguez  
Rolling Meadows Country Club  
Mr. Charles Roth  
Ms. Alia Sanders  
Mrs. Pamela Jones Sexton  
Sidetrack Bar and Grill  
Mrs. Jennifer Six  
Mr. David Spitzley  
St. Francis of Assisi  
St. Joseph Catholic Church  
St. Thomas the Apostle  
St. Vincent De Paul Society  
Starbucks Coffee  
Ten Thousand Villages  
The Cedars of Dexter

The Chief Golf Course  
The Earle Restaurant  
The Inn at Bay Harbor  
The Legacy by Arthur Hills  
Mr. Bradley Thomson  
Tio's Restaurant  
Tippins Market  
Trader Joe's Market  
Travis Pointe  
Trinity Lutheran Church  
Mr. and Mrs. Christopher A. Turner  
Two Twelve Arts Center  
United Bank & Trust Washtenaw  
University of Michigan Museum of Modern Art  
Ms. Diana Urbina  
Vie Fitness and Spa  
Ms. Sandy Wagner  
Weber's Inn  
Whispering Pines Golf Course  
Ms. Debbie Williams-Hoak  
Wireless Zone  
Mr. and Mrs. Steve Wittig  
Zingerman's  
Zingerman's Bakehouse  
Zingerman's Community of Businesses

#### **2014 UW Campaign Donors**

Dr. & Mrs. James R. Baker  
Mr. Robert F. Beck  
Mr. Gregory C. Bernard  
Ms. Sarah Berriman  
Mr. Steven E. Bielak  
Ms. Pamela Bifano Schweitzer  
Ms. Judith M. Birk  
Dr. Richard A. Bowerman  
Mr. Daniel J. Budzynski  
Mr. Daniel M. Burns and  
Ms. Smilka Zdravkovska  
Ms. Mary Burton  
Dr. Donald E. Cleveland  
Ms. Elaine Coleman  
Mrs. Judith H. Connor  
Mr. Dennis Dahlmann and Ms. Patricia Garcia  
Ms. Marianne B. Danks  
Mr. and Mrs. Stephen Dobson  
Mr. David M. Doyle  
Mr. David A. Dykman  
Mr. Matt Eckert  
Ms. Bella Fernandez  
Dr. Thomas Figurski  
Ms. Lori A. Flint  
Ms. Amy Frady  
Ms. Lisa M. Fusik  
Mr. and Mrs. Terrance A. Gallagher  
Mr. Judah B. Garber  
Dr. and Mrs. Charles D. Garvin  
Mr. and Mrs. David H. Garvin  
Ms. Carolyn Gilliland  
Ms. Kelly M. Goettler  
Mr. Michael D. Goold and  
Dr. Susan D. Goold  
Dr. Amy C. Gottfried  
Mr. Ronald Grifka  
Ms. Beth M. Grzelak Lee  
Mr. Theodore W. Hall  
Ms. Peggy Harless  
Mr. and Mrs. K. Larry Hastie  
Ms. Christine Henrickson  
Ms. Vera M. Hernandez  
Dr. Ann D. Hungerman  
Mr. Kirk Johnson  
Mr. Roman Kapuscinski  
Mr. Mark A. Kempton  
Ms. Dorothy Keskitalo  
Ms. Cheryl A. King  
Ms. Ann Kovacs  
Mr. and Mrs. Matthias Kretzler  
Ms. Lisa H. Kuebler  
Mr. Todd W. Lands  
Mr. and Mrs. John T. Larin

Ms. and Mr. Elaine Ledwon Robinson  
Mr. Joseph J. Lewandowski  
Ms. Bonnie Louria  
Ms. Vickie L. Lyke  
Ms. Susan Maixner  
Mr. and Mrs. John W. Mason  
Mr. Mark F. Mau and Ms. Kathleen Bonds  
Mr. and Mrs. Michael F. McCarthy  
Dr. and Mrs. John E. McGillicuddy  
Mr. and Mrs. Arthur F. Messiter  
Ms. Emily Miller  
Ms. Nancy Montgomery  
Ms. Kristyn Murry  
Ms. Laura Napiewocki  
Mr. and Mrs. Richard C. Noel  
Ms. Mary Norat  
Ms. Lisa M. Papp  
Ms. Andrea M. Patrias  
Mr. Daniel Patterson  
Ms. Julia M. Pennington  
Mr. Michal Piotrowicz  
Mr. and Mrs. Peter J. Polverini  
Lloyd Emory Powell  
Mr. and Mrs. Scott W. Price  
Ms. Brenda A. Quiet  
Mr. Troy L. Ramser  
Ms. Luanne M. Reaume  
Mr. and Mrs. James S. Reece  
Ms. Daneen A. Richards  
Mr. Kenneth Rusiniak  
Mr. and Mrs. Michael A. Schork Jr.  
Mr. and Mrs. Thomas J. Schriber  
Mr. and Mrs. Robert E. Schumacher  
Ms. Delphia Simpson  
Mr. James Skufis  
Ms. Mary J. Smith  
Ms. Nancy E. Smith  
Mr. and Mrs. Roderick J. Sorenson  
Ms. Rebecca Stephens  
Mr. Stephen J. Strasburg  
Ms. Melissa Stull  
Target Store  
Ms. Jeanne Torok  
Mr. and Mrs. Armin Troesch  
United Parcel Service  
United Way Suncoast  
Mr. and Mrs. James J. Walsh  
Ambassador and Mrs. Ronald N. Weiser

#### **Other Funding Sources**

Area Agency on Aging 1-B  
Ann Arbor Area Community Foundation  
Ann Arbor Transportation Authority  
Ann Arbor Housing Commission  
Children's Trust Fund  
Corporation for National and Community Service  
Corporation for Supportive Housing  
Michigan Department of Human Services  
Michigan Department of Corrections  
FEMA  
Food Gatherers  
Washtenaw Family Support Network  
Housing of Urban Development  
Huron Valley Ambulance  
Michigan Domestic Violence Prevention and Treatment Board  
Michigan Commission for the Blind  
Michigan State Housing & Development Authority  
National Children's Alliance - Michigan Chapter  
State of Michigan - Office of Services to the Aging  
Safe Havens  
US Department of Justice, Victims of Crime Act (VOCA)  
Washtenaw County Department of Human Services  
Washtenaw Community Health Organization  
Washtenaw Coordinated Funders



**4925 Packard Road**

**Ann Arbor, MI 48108**

**734.971.9781**

**[www.csswashtenaw.org](http://www.csswashtenaw.org)**

***Serving all faiths, all ages and all walks of life since 1959.***