



Catholic Social Services of Washtenaw County & The Marnee & John DeVine Foundation



2012 ANNUAL REPORT

Serving all ages, all faiths and all walks of life since 1959.



**Catholic Social Services of Washtenaw County
Board of Directors**

Michael Reid, Chair
Anna Schork, Vice Chair
Stephen Loney, Secretary
Jay Hughes, Treasurer

Ian Glassford
Tony Glinke
Steven Matthews
David Mengebier
Sharon Redmer
Chris Root, ex-officio
Pamela Jones Sexton
Delphia Simpson
Lawrence Voight
Father Brendan Walsh

**The Marnee & John DeVine Foundation
Board of Trustees**

Tony Glinke, President

Richard Deighton
Margot DeVine-Mumby
Darlene Eagle
Marilyn Geiger
Dr. Susan Dorr Goold
Karen Gordon
Judy Johns
Pamela Jones-Sexton
James Libs
Paul Messiter
Mary Kay Pearson
Jennifer Pinto
Anna Schork
Judy Turner

John DeVine, President Emeritus*
Marnee DeVine, Trustee Emeritus
Dorothy Farhat, Trustee Emeritus

*In memoriam

Catholic Social Services

Lawrence Voight, President

Management Team
Kathy Bonds
David Garvin
Laurie Ingram
Dorothy Keskitalo
Cathi Kelley
Jill Kind
Christy Learman
Lynn Mullins
Steven Sheldon
Jan Wisniewski

The Year In Review

“There is much to do.”

Lead. Protect. Educate. Each is required in our work at Catholic Social Services as the need for help in our community continues to grow. Families and individuals struggle with problems that culminate in poverty—abuse, homelessness and hunger. Often those whose problems are greatest have the extra challenge of mental health issues and hopelessness. Our elders sometimes face a quality of life that is disrespectful of all they have contributed to our society.

The promise CSSW brings to our community is to join with our neighbors and perform whatever role is needed. That can mean implementing a new program, creating support systems, or helping our fellow citizens understand what can be achieved so that each of us, especially those most at risk, feels valued and realizes an opportunity to thrive.

In 2012, we made significant progress:

- CSSW began pursuit of a foster care license allowing us to recruit and engage couples and individuals qualified to be foster parents. Beyond protecting children in need, this role includes providing support services to children and both foster and birth parents.
- With the number of older adults projected to triple in the coming years, elder abuse and exploitation has become a prevalent and devastating issue. In March, CSSW held an Elder Justice Summit which brought together experts from around the country to launch a community response to this growing problem.
- The food program distributed 38,200 pounds of food each month primarily to working parents whose incomes are insufficient to cover the cost of food for their families. This was a significant increase from 2011 and demonstrates the escalating problem of hunger.
- CSSW, in collaboration with thirteen non-profit organizations, was awarded a subgrant of \$200,000 a year for two years by the Corporation for Supportive Housing (CSH) Social Innovation Fund. This grant led to the development of a new program, Frequent Users Systems Engagement (FUSE), which substantially improves health outcomes for the homeless and medically fragile as well as decrease health care costs.

Looking forward, there is still much to do. The year ahead is bright with opportunities to make a larger difference in the community. To start, the Family Assessment Clinic (FAC), originally a component of the University of Michigan School of Social Work, has joined CSSW. The FAC is child-centered, family focused, culturally responsive and dedicated to the assessment and treatment of children and families who may have experienced trauma and maltreatment through physical abuse, sexual abuse and/or neglect.

We also continue to strengthen and formalize a variety of professional and organizational relationships in South Korea. CSSW shares a Memorandum of Understanding with the Pocheon Healthy Family Support Center, Pocheon Multicultural Family Center and Daejin University, working with Korean interns to share lessons learned about social problems on a global scale.

But little of what we do would be possible without the generous support of our donors. CSSW will continue to stand up for the vulnerable citizens in our community. With your belief in our mission, we can continue to change lives.



Larry Voight, LMSW
President
Catholic Social Services
of Washtenaw County



Michael Reid
Chair
Catholic Social Services
of Washtenaw County



Tony Glinke
President
The Marnee & John
DeVine Foundation

Programs & Services

Counseling

Alternatives to Domestic Aggression
 Behavioral Health Counseling Services
 Marriage Preparation
 Prisoner ReEntry
 RENEW – Reflectively Embracing Nonviolence through Education for Women
 Substance Abuse Treatment Services

Food, Health & Housing

Emergency Food
 FUSE – Frequent Users System Engagement
 Housing Support Services
 HVA Patient Advocacy
 Intentional Communities of Washtenaw

Parenting & Families

Families First
 Family Time (Supervised Parenting & Exchange)
 Healthy Families
 Washtenaw Child Advocacy Center

Pregnancy & Adoption

Adoption Services
 Father Patrick Jackson House (Teen Pregnancy)
 Foster Care
 Post-Adoption Services
 Pregnancy Counseling

Seniors

Adult Day Services – “The Oaks”
 Grandparents as Parents
 Medicare/Medicaid Assistance
 Neighborhood Senior Services
 Neighbor to Neighbor Home Services
 Resource Advocacy
 Respite Services (Interfaith Volunteer Caregiver)
 RSVP (Senior Volunteer)
 Tax Assistance

Collaborations

Blueprint for Aging
 Casa Latina
 FUSE – Frequent User Systems Engagement
 Literacy Coalition of Washtenaw County
 Prisoner ReEntry
 Washtenaw Housing Alliance
 WITH Housing

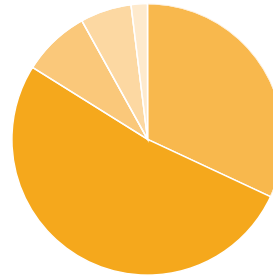

Age Ranges

Older Adults (61+)	32%
Adults (25-60)	52%
Young Adults (20-24)	8%
School Age (5-19)	6%
Pre School (0-4)	2%

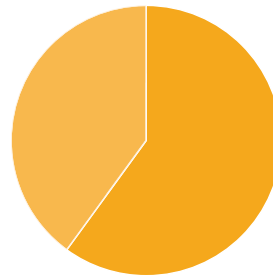

Gender

Men	40%
Women	60%

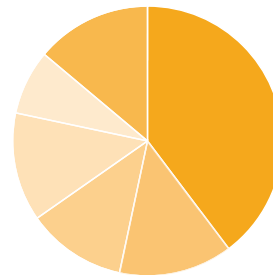

Income Ranges

< \$5,000	39%
\$5,000-\$9,999	14%
\$10,000-\$14,999	12%
\$15,000-\$24,999	13%
>\$35,000	14%

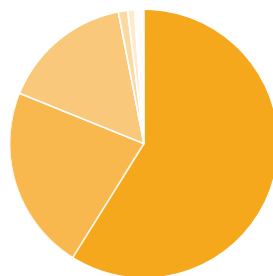

Religious Preference

Catholic	16%
Islam	1%
Jewish	1%
Non Demonimational/Unknown	59%
Other	1%
Protestant	22%

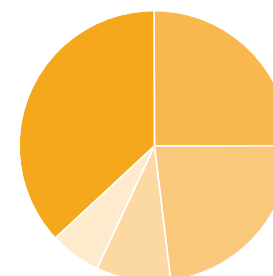

Program Areas

Counseling	25%
Food, Health & Housing	23%
Parenting & Families	9%
Pregnancy & Adoption	6%
Seniors	37%

Percentages based on number of clients reporting and rounded to the nearest whole number.

There is much to do...

2012 Agency Highlights

Counseling

- The Washtenaw Prisoner ReEntry reported that recidivism rate of individuals in the program is half that of parolees not in the program. Employment rates for participants exceeded statewide expectations by 127%.

Food, Health & Housing

- The Food program hosted SNAP (Supplemental Nutrition Assistance Program) health and nutrition educational events providing application assistance for SNAP benefits to 64 individuals and provided 330 referrals for resources.
- The average tenancy for CSSW Housing Support Services clients is 2.5 years with an overall eviction rate of approximately 5%. These rates compare favorably to national averages for this client population (generally 10-20%).
- Housing Support Services secured \$7,500 in eviction prevention assistance and impeded nine evictions through a new source of Medicaid funding.
- A CSSW partnership with Huron Valley Ambulance (HVA) resulted in a 43% decrease in ambulance runs for clients who are in the program for at least four months. The reduction in call volume translated to a 40% decrease in aggregated costs for HVA, hospitals, health insurance agencies and first responders.



Pregnancy & Adoption

- Twelve open adoptions and 26 special needs adoptions were finalized, a 37% increase in the number of special needs adoptions. The number of clients wanting to adopt continues to increase with a record number of 44 families in the pool.
- The CSSW “Hallmarks of Ethical Adoption Practice” standard was published in a policy and practice paper by the Evan B. Donaldson Adoption Institute as a best practice guide.
- Young families at Father Pat’s received education on independent living and parenting skills, accessed new community resources and increased both income and education. 100% of families acquired stable housing within six months of exiting the program.
- Pregnancy Counseling performed 57 new client intakes. 100% of women reported that they felt respected, 94% felt that their decisions were being honored and 100% of clients who completed adoption plans indicated that their legal rights and responsibilities were clearly defined.



Parenting & Families

- CSSW was awarded the State of Michigan Families First contract in Jackson/Hillsdale/Branch Counties for three years. This program provides four to six weeks of intensive, in-home crisis intervention services to families impacted by child abuse and/or neglect.
- CSSW staff provided training at the Michigan Judicial Institute, targeting the Friend of the Court Evaluator/Mediators across the state. Designed to build a coordinated community response to domestic violence in Washtenaw County, CSSW staff explained the agency's work with supervised visitation and safe exchange of children in situations involving domestic violence, dating violence, child abuse, sexual assault or stalking.
- Ninety percent of families completing the Healthy Families program report being free from abuse/neglect and are up to date on immunizations and medical needs.

Seniors

- Volunteers in the Interfaith Volunteer Caregiver Program provided 34 families with 1,801 hours of respite.
- The Medicare/Medicaid Assistance Program (MMAP) team members documented over 1,074 contact hours with 904 total clients, a 21% growth in the client base. In two instances, MMAP coordinators assisted clients in saving \$4,900 and \$2,700 respectively by making informed decisions regarding insurance options.
- Neighborhood Senior Services Home Repair division completed 688 individual services with a total of 3,751 hours of assistance. The program saw 60% growth in the number of clients served.
- The average monthly member hours at the Oaks (Adult Day Services) have increased more than 20% since the first quarter of 2012. The Oaks reported an average of 271 volunteer hours utilized per month.
- RSVP currently works with 60 community agencies utilizing 360 RSVP volunteers. Volunteers logged a total of 55,398 hours of service.
- Twenty-six Tax Program volunteers assisted 996 households and helped clients receive \$530,000 in tax refunds or credits.

Foster Change · Foster Hope · Foster A Child



Catholic Social Services of Washtenaw County began pursuing a foster care license in the summer of 2012. Taking on this new responsibility allows CSSW to help more children find stable, caring homes.

Foster care provides consistency and support to children that cannot remain with their families due to abuse, financial hardship, neglect or other safety concerns. The optimum goal of foster care is to return children back to their homes once they are deemed safe. When returning to their home is no longer an option, adoptive parents are needed.

What does a foster care agency do? The agency determines couples and individuals that would qualify to be foster parents and provides support services to both the children and their birth parents to ensure that all steps are taken to help the birth parents or legal guardians redeem custody of their child. If the children are able to return to their home, after care services are then provided to ensure the child is nurtured and safe.

CSSW is currently looking for families that can provide foster children with nurturing and safe homes. Foster parents:

- **Commit to working with a child's birth parents**
- **Support the effort of returning children to their homes**
- **Encourage teens toward independent living**
- **Work with children who have emotional & behavioral needs**
- **Provide a permanent home if necessary**

The process of becoming a licensed foster parent is critical to ensuring the safety of both the parent and child. There are no costs associated with the licensing and training process to the potential foster parents. Being a foster parent is a unique and rewarding experience. Foster parents have the opportunity to bond with the child and learn how to properly handle challenges when they arise. If you are interested in becoming a foster parent or would like more information, please visit csswashtenaw.org or call 734.971.9781 ext 448.

The Marnee & John DeVine Foundation of Catholic Social Services of Washtenaw County

As the philanthropic arm of Catholic Social Services of Washtenaw County, The Marnee & John DeVine Foundation has the responsibility to both raise and invest funds to support Agency programs. The DeVine Trustees work closely with the CSSW Board of Directors, who determine budgetary priorities and expenditures.

To best support the Agency and meet the need of our contributors, the Marnee and John DeVine Foundation has established permanent endowment funds that provide a source for perpetual income and stability for CSSW programs. Donors have the choice of making an outright gift to endowment, leaving a gift through a will or trust, or designating CSSW as the beneficiary of life insurance and/or retirement benefits. Gift planning assistance is available to meet your specific goals.

Gifts can be made directly to The Marnee & John DeVine Foundation Endowment Fund or can be made to the CSSW Endowment Funds at either the Ann Arbor Area Community Foundation or the Community Foundation for Southeast Michigan. Contributors to either of the community foundation funds are eligible for an additional tax credit on their state income tax returns.

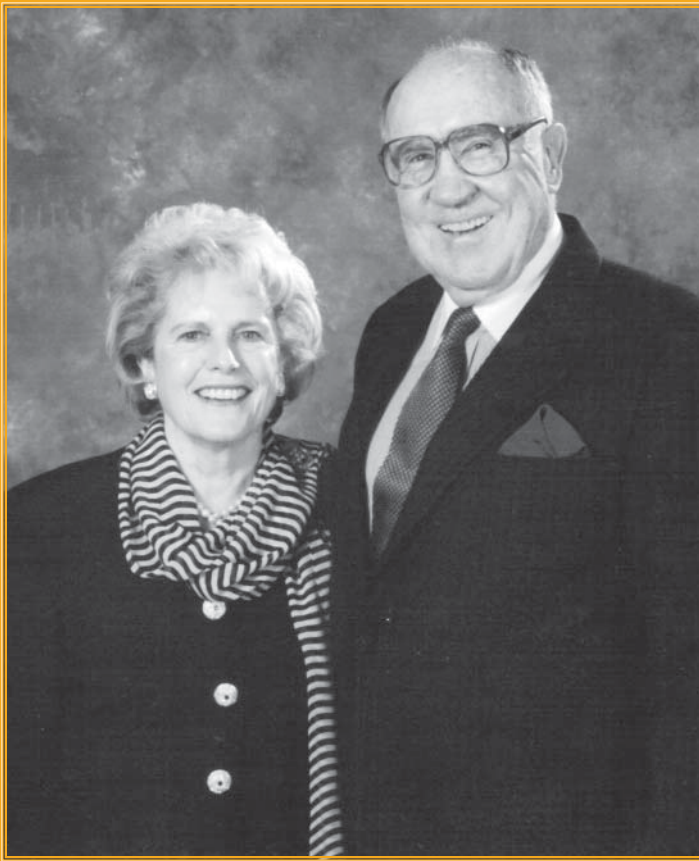

Legacy Gifts: Investing in the Future

Edmond DeVine believed in the importance of being an active contributor to his community. He delivered Meals on Wheels, taught at the University of Michigan Law School, was a lifelong parishioner at St. Thomas Church, donated legal services to St. Joseph Mercy Hospital, helped with the St. Thomas School Capital Campaign and was involved in numerous other local charities. He was a family man, best remembered for his sense of humor, consideration for others, knowledge of local history, wisdom, and trial skills. Edmond was also an avid runner; he won the half-mile state championship in high school, was a member of the University of Michigan track team and ran in 5k and 10k road races from age 74 until 95.

Edmond DeVine chose to **leave his legacy** to the Marnee & John DeVine Foundation because, in his words, “the programs offered through CSSW do an outstanding job of delivering a wide range of services to those in the community most in need. Investing in the lives of individuals and families, young and old, is the Agency’s purpose.”

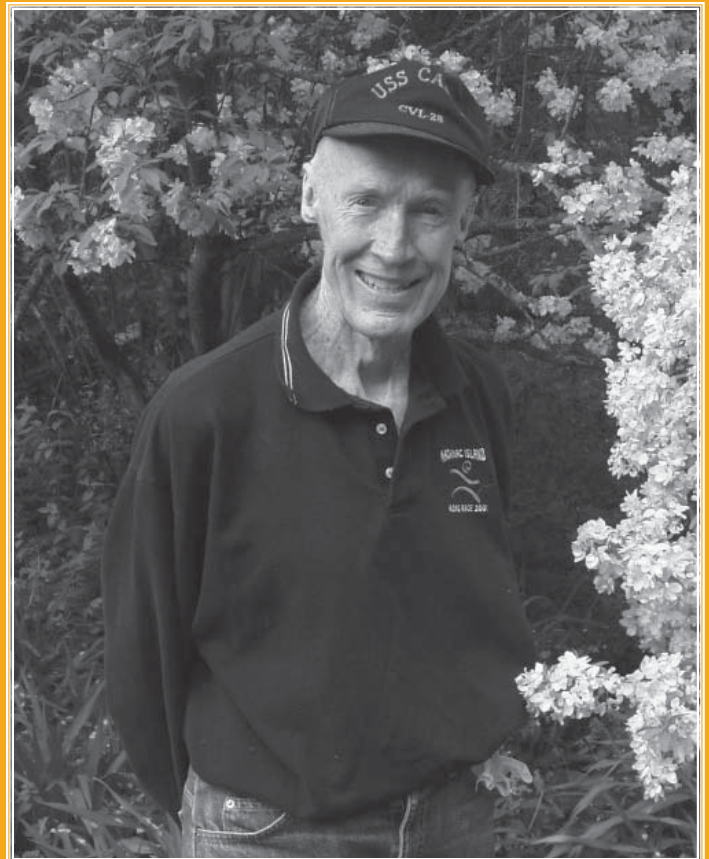

St. Patrick's Day Feast

Co-chaired by Brian Kelley and Joseph Easthope, the 2012 St. Patrick's Feast raised \$22,000 to support the Father Patrick Jackson House (FPJH). Held at St. John the Baptist Parish in Ypsilanti, 125 guests enjoyed traditional Irish music and dancing along with a hearty dinner of corned beef and cabbage prepared by Paesano's Restaurant. The event concluded with a Mass of Celebration and Afterglow. Timothy and Shann Patton and Fr. Robert M. Roggenbuck served as Honorary Chairs.



Anna Schork & daughter Marina Burke



Dick Deighton, Barb Deighton-Gutowski & Father Brendan Walsh

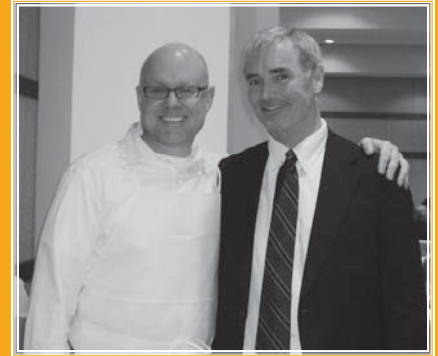

Joe Easthope & Brian Kelley



Chip-In Fore Children

Participants enjoyed stifling heat while playing 18 holes at Travis Pointe Country Club, one of Ann Arbor's most appealing golf courses. The event raised more than \$20,000 to benefit the Father Patrick Jackson House and Washtenaw Child Advocacy Center. A special thank you to our major sponsors, Mark and Michelle Kelley & Family, The Pietrasiuk Family Foundation, and Bill Price & Colleen Vance. Golfers enjoyed prize raffles and live auction. The event was emceed by the talented Lucy Ann Lance.



Father Patrick Jackson
HOUSE
Program



Doug and Judy Houlihan & Dave and Rita Kauppi



Debbie Williams-Hoak & Debbie Locke-Daniel



More than 150 guests celebrated on the last day of the traditional Bavarian Oktoberfest in oompah-pah style with music, brats, pretzels and a special beer-tasting sponsored by O & W Inc. Mr. and Mrs. Hugh Wanty were Honorary Chairs with Doug and Suzanne Wanty & Jim and Diane Wanty serving as the Honorary Committee. The camaraderie of a great group of CSSW friends resulted in a successful and entertaining afternoon raising more than \$60,000 to support the programs and services of CSSW.



Gerard & Colleen Spencer, Dr. Kimberly Brown, Tony Glinke and Susan Edwards



The Wanty Family

Thank you to:

Platinum Sponsor

Kaydon

Gold Sponsors

Saint Joseph Merch Health System
O & W — Wanty Family

Silver Sponsors

DTE Energy
Consumers Energy
Jay & Diane Hughes
Pietrasiuk Family Foundation

Honorary Chairs

Mr. & Mrs. Hugh Wanty

Honorary Committee

Doug & Suzanne Wanty
Jim & Diane Wanty

2012 Supporters – Catholic Social Services of Washtenaw County and the Marnee & John DeVine Foundation

The following list includes all unrestricted, program-restricted, special event and endowment gifts. CSSW makes every effort to ensure gifts are acknowledged accurately. If you find any errors or exclusions, please call the Development Office at 734.971.9781 ext. 334.

\$15,000

Ann Arbor Area Community Foundation
Anonymous
Community Foundation for SE Michigan
Ms. Marian R. Johnson
Dr. Mark C. Oberdoerster and
Dr. Deborah T. Oberdoerster
Mr. and Mrs. Timothy J. Patton
Edward and Della Thome Memorial
Foundation

\$10,000-\$14,999

Anonymous
Estate of Mr. Edmond DeVine
Kaydon Corporation
Edward F. Redies Foundation, Inc.
St. Francis of Assisi
Washtenaw County Consortium on Aging

\$5,000-\$9,999

Anonymous
Citi Mortgage, Inc.
Dr. and Mrs. Ronald M. Cresswell
Mr. George M. DeGroot and
Dr. Rossana M. DeGroot
DTE Energy Foundation
The J. F. Ervin Foundation
Dr. and Mrs. Otto Gago
Mr. and Mrs. Carl W. Herstein
Mr. and Mrs. James L. Hughes
Mr. and Mrs. Jeffrey F. Mason
Mr. and Mrs. Thomas F. Mich
Molloy Foundation, Inc.
Mr. and Mrs. Daniel J. Niemann
Mr. and Mrs. Richard L. Platte
Saint Joseph Mercy Health System

\$2,500-\$4,999

Mr. and Mrs. D. David Auer
Ms. Cynthia Baker
Mr. and Mrs. Theodore B. Barnes
Mr. and Mrs. Jonathan A. Baron
Mr. and Mrs. Herbert R. Black, Jr.
Dr. and Mrs. David A. Bloom
Mr. and Mrs. Thomas J. Buiteweg
Mr. and Mrs. Richard K. Carlisle
Consumers Energy Foundation
Mr. and Mrs. Jack DiGiuseppe
Diocese of Lansing
Dr. and Mrs. Mark A. Kelley
Kiwanis Club of Ann Arbor
Pietrasiuk Family Foundation
Mr. Robert D. Redies
Mr. and Mrs. Thomas J. Schriber
Speckhard-Knight Charitable Foundation
Mr. and Mrs. Michael T. Tirico
Mr. and Mrs. Douglas Wanty
Mr. and Mrs. Hugh M. Wanty
Zen Buddhist Temple Ann Arbor

\$1,000-\$2,499

Mr. and Mrs. Goncalo Abecasis
Ms. Alexandra E. Anteau
Mr. and Mrs. George Z. Azrak
Bank of Ann Arbor
Dr. and Mrs. Richard A. Beison
Mr. and Mrs. Patrick R. Belden
Mr. and Mrs. Robert Betzig
Mr. and Mrs. Albert B. Blixt, Jr.

Dan Cameron Family Foundation
Dr. and Mrs. Darrell A. Campbell, Jr.
Ms. Erin E. Carney
Mr. and Mrs. Peter V. Cavagnaro
Ms. Cherie A. Charbeneau
Church World Service, Inc.
Mr. and Mrs. Stephen G. Clay
Mr. Michael Coffey
Mr. Richard Cohen
Comerica Bank
Mr. Robert P. Cornella
Cresswell Family Foundation
Mrs. Kathleen P. Davenport
Ms. Martha L. DeCamp
Dr. and Mrs. J. deKernion
Mr. and Mrs. Stephen Dobson
Mr. and Mrs. James Driscoll
Dr. and Mrs. Kim A. Eagle
Mr. Douglas W. Elser
Exchange Capital Management, Inc.
Mr. and Mrs. Garry C. Faja
Mr. and Mrs. J. Marc Feeney
Mr. and Ms. Michael S. Flynn
Dr. Maureen E. Forrest
Mr. Theodore D. Fosdick
Dr. and Mrs. John E. Freitas
Mr. and Mrs. John B. Goff
Dr. Cyril M. Grum and Ms. Cathy Strachan
Mr. and Mrs. Duane Hamlin
Dr. and Mrs. C. Michael Hellie
Mr. and Mrs. James W. Hume, Jr.
Mr. and Mrs. Charles J. Hurbis
IBM Employee Services Center
Illinois Tool Works Foundation
Reverend Lawrence J. Jackson
Ms. Shirley M. Joan-Eyl
Mrs. Judy Johns
Mr. and Mrs. Donald J. Jutzi
Ms. Mary M. King
Mr. and Mrs. Ken W. Kollman
Dr. and Mrs. David W. Laidlaw
Mr. and Mrs. James R. Libs
Mr. Lawrence B. Lindemer
Dr. and Mrs. Louis S. Magagna
Mr. Robert E. Marshall and
Ms. Mary M. Easthope
Dr. and Mrs. Michael A. Masini
Mr. and Mrs. Richard C. McEachin
Mr. and Mrs. Paul F. McGuire
Mr. and Mrs. Patrick J. McNamara
Mr. and Mrs. David G. Mengebier
Mr. and Mrs. Arthur F. Messiter
Ms. Anne M. Nisch
O & W Inc.
Mr. and Mrs. John M. O'Shea
Mrs. Mary Kay Pearson
Ms. Leslie W. Pelech
Pollock Investment Advisors, LLC
Mr. William T. Price and Mrs. Colleen Vance
Mr. and Mrs. Kenneth R. Prior
Dr. and Mrs. Leon J. Quinn
Dr. Rudolph E. Reichert, Jr.
Sarns Ann Arbor Fund
Ms. Clare Savaglio
Mr. and Mrs. Paul R. Scholl
Mr. and Mrs. M. Anthony Schork, Sr.
Mr. and Mrs. Dennis G. Severance
Mr. and Mrs. Edward A. Shaffran
St. Andrew the Apostle Catholic Church

St. Michael Parish
Ms. Maggie Stiffler
Dr. and Mrs. B. Greg Thompson
Mr. and Mrs. Stanley Turner
United Bank & Trust – Washtenaw
Dr. Paul N. Valenstein and
Dr. Marcia Valenstein
Mr. and Mrs. Robert V. Villar
Mr. and Mrs. Terence A. Vogel
Mr. and Mrs. Timothy Wadhams
Mr. and Mrs. James J. Walsh
Ms. Patricia B. Yocum
Ypsilanti Area Convention & Visitors Bureau
Mr. Robert M. Ziff

\$500-\$999

Advance Packaging Technologies
Ms. Irene A. Allen
Ann Arbor State Bank
Mr. and Mrs. Martin Bader
Mr. and Mrs. Richard Badics
Dr. and Mrs. James R. Baker, Jr.
Mr. and Mrs. James R. Beuche
Mr. Jeffrey L. Bies
Mr. and Mrs. James D. Buhr
Mr. and Mrs. Joseph D. Butcko
Mr. and Mrs. Brian Campbell
Carlisle Wortman Associates, Inc.
Chelsea Milling Company
Cole Taylor Mortgage
Mr. and Mrs. L. Thomas Conlin
Consumers Energy Company Employees
Ms. Kimberly Cook
Mr. and Mrs. Joseph C. Decker
Mr. and Mrs. Gregory DeFreytas
Mr. and Mrs. Richard J. Deighton
Mrs. Marnee DeVine
Mrs. Alice B. Dobson
Dr. and Mrs. Richard P. Dorr
Dykema Gossett
Mr. Thomas G. Easthope and
Ms. Donna F. Winkelman
Mr. and Mrs. Bruce N. Elliott
Mr. and Mrs. J. Michael Feeney
First Congregational United Church of Christ
Mr. and Mrs. Herbert M. Fowle
Mr. Dave R. Furey
Dr. and Mrs. Douglas Geiger
Mr. and Mrs. Richard S. Genthe
Mr. Ian T. Glassford and Ms. Tatiana Bailey
Dr. and Mrs. Franklin L. Gordon Jr.
Mr. and Mrs. Darren J. Greca
Ms. Ruth Green
Mr. and Mrs. Richard P. Griffin
Mr. Ronald J. Gutkowski
Mr. and Mrs. William M. Hermann
Mr. and Mrs. Charles K. Hoffman
Mr. and Mrs. William B. Holmes
Mr. and Mrs. Douglas G. Houlihan
Mrs. Colleen M. Hume
Mr. and Mrs. Thomas P. Huntzicker
Mr. and Mrs. Eduardo Icaza
Mr. and Mrs. James V. Jackson
Mr. John P. Jackson
Terence A. Joiner, M.D.
JPMorgan Chase Foundation
Kapnick Insurance Group
Mr. and Mrs. Brian P. Kelley
Key Bank

Ms. Elizabeth M. King
Mr. and Mrs. James Knake
Ms. Brittany Konarz
Mr. and Mrs. Michael Kruzal
Mr. and Mrs. Brian Kulpa
Lewis Jewelers
Mrs. Mary L. Lichy
Mr. and Mrs. Vincent Daniel
Ms. Kate Ludeman and Mr. Eddie Erlandson
Mr. and Mrs. Donald L. Ludwig
Mr. and Mrs. Bernard H. Lugauer
Dr. and Mrs. John E. McGillicuddy
Mr. and Mrs. Paul J. Messiter Sr.
Mr. and Mrs. David Mitchell
Mr. and Mrs. Alan C. Mumby
Mr. and Mrs. Randy A. Musbach
Dr. and Mrs. John M. Park
Dr. and Mrs. Mark Pinto
Mr. and Mrs. George Pomey
Mr. and Mrs. Thomas Pustell
Razoo Foundation
Charles Reinhart Company Realtors
Mr. and Mrs. Jeff Remillard
Savarino Properties
Mr. and Mrs. Michael A. Schork, Jr.
Mr. and Mrs. Peter F. Schork
Mr. and Mrs. Erik H. Serr
The Shaffran Companies, Ltd.
Mr. and Mrs. John A. Sherzer
Silver Surgical Supply LLC
St. Andrew Catholic Church
Mr. and Mrs. Charles G. Stanich
Mr. and Mrs. Mathew W. Steiner
Dr. and Mrs. Bruce Stubbs
Dr. and Mrs. David Swastek
Ms. Josephine M. Tarchinski
Mr. and Mrs. Steven M. Tracy
Mr. and Mrs. Christopher A. Turner
Mr. and Mrs. James Varani
Mr. John Victor
Mr. Edward Vuylsteke and Ms. Kathy Moilanen
Washtenaw County Command Officers Assn.
Mr. and Mrs. Russell F. Weid, Jr.
Mr. and Mrs. John H. White
Zingerman's Community of Businesses

\$250-\$499

Mr. and Mrs. Mark Aben
Mr. and Mrs. William F. Anhut
Anonymous
Mr. and Mrs. James A. Blum
Mr. and Mrs. William M. Broucek Sr.
Mr. and Mrs. Thomas Brundage
Dr. Martin Buckingham and
Dr. Mary Buckingham
Mr. and Mrs. Ken Burgener
Mrs. Angela Burns
Mr. and Mrs. Brian A. Burt
Ms. Jean R. Carlberg and Mr. Bunyan Bryant
Mr. and Mrs. Leo J. Carrigan Jr.
Mr. and Mrs. James J. Conlen
Mr. and Mrs. Daniel J. Conlin
Mr. and Mrs. Howard J. Cooper
Court Media
Ms. Tammy L. Coxen
Mr. and Mrs. John J. D'Addona
DCH Catering/The Moveable Feast
Mr. and Mrs. Mikel de Irala
Mr. and Mrs. Stephen W. DeVine

Mrs. Patricia B. Dobbs
 Mrs. Molly Dobson
 Mr. Kevin M. Donahue
 Mr. and Mrs. Patrick Doyle
 Reverend Terrence J. Dumas
 Dr. and Mrs. Allen D. Dumont
 Mr. and Mrs. Thomas R. Durham
 Mr. and Mrs. John J. Edwards
 Mrs. Susan M. Edwards
 Mr. and Mrs. Paul R. Elert
 Ms. Sally Ann Ellis
 EMU – Eastern Michigan University
 Mr. and Mrs. Edward J. Fadden
 Mr. and Mrs. Thomas E. Fagan
 Dr. and Mrs. Mark H. Falahee
 Dr. and Mrs. Sid Farhat
 Mr. Brian L. Fitzgerald
 Dr. Michael S. Fitzsimmons and
 Dr. Hope Haefner
 Dr. and Mrs. Luis Gago
 Mr. and Mrs. David L. Galbraith
 Mr. and Mrs. John Gilbert
 Global Impact
 Mr. Michael Goold and Dr. Susan D. Goold
 Mrs. Cozette Grabb
 Dr. and Mrs. Kenneth H. Greiner
 Mr. and Mrs. James R. Griffith
 Mr. and Mrs. Charles A. Hartley

Mr. and Mrs. John W. Nowak
 Ms. Lindsay Olson
 Mr. and Mrs. James J. O'Sullivan, Sr.
 Ms. Sarah Petersen
 Mr. and Mrs. Robert Pollock, Jr.
 Dr. Douglas Portz and Dr. Ann Oldendorf
 Mr. and Mrs. Jeffrey L. Post
 Dr. and Mrs. Richard L. Prager
 Miss Sally J. Pryce
 Mr. and Mrs. William PUNCHES
 Ms. Karen Quenneville
 Mr. and Mrs. Karl J. Rabe
 Reliable Home Care for Seniors
 Ms. Ruth M. Riegel
 Mr. and Mrs. Gary F. Rupert
 Mrs. Alexandrine A. Sanford
 Mr. Heinz G. Schmidt
 Mr. Brian D. Seddon
 Mrs. Pamela Jones Sexton
 Mr. and Mrs. Stephen Shulman
 South Side Business Association of Ann Arbor
 Mr. and Mrs. Gerard H. Spencer
 Ms. Judy T. Splitt
 St. Mary Rosary Altar Society
 St. Mary's Student Parish
 St. Nicholas Greek Orthodox Church
 Mr. and Mrs. John C. Stetz
 Mrs. Bernice Sullivan

Dr. Emily W. Bandera
 Mr. and Mrs. Barry M. Barkel
 Mr. and Mrs. Jeffrey R. Barlow
 Mr. Jeffrey D. Basch
 Mr. and Mrs. Hobart C. Bates
 Mr. and Mrs. Henry G. Bazydlo
 Mr. and Mrs. Dennis J. Becker
 Mr. Robert A. Berarducci
 Mr. Kent C. Berridge
 Mr. and Mrs. Timothy J. Bertso
 Bethlehem United Church of Christ
 Ms. Susan Black
 Ms. Ann M. Blakeslee
 Ms. Emily C. Bloom
 Ms. Novella D. Bolen
 Mr. and Mrs. James M. Borders
 Dr. and Mrs. Edward L. Bove
 Dr. Richard A. Bowerman
 Mr. Judson Branam
 Mrs. Susan R. Bunton
 Ms. Caryl E. Burke
 Ms. Catherine Burt
 Mr. and Mrs. Joseph A. Butcko
 Mr. and Mrs. Thomas Carey
 Ms. Roberta J. Carney
 Mr. and Mrs. John A. Carriere
 Mr. and Mrs. Donald J. Carter
 Dr. and Mrs. Efrain R. Casas

Mr. and Mrs. Richard E. Dettling
 Mr. and Mrs. John K. DeVine
 Dexter Cabinet & Countertop, Inc.
 Ms. Carolin Dick
 Doner Partners
 Mr. Robert J. Donnellan
 Mr. William Dowling
 Ms. Elizabeth A. Duell
 Ms. Tracey A. Easthope
 Mr. and Mrs. John M. Eder
 Mr. and Mrs. Morgan H. Edwards
 Ms. Sandra S. Ellender
 Mr. James Emerick and Ms. Doreen Murasky
 Ms. Millie Empedocles
 Mr. and Mrs. Earle Erman
 Mr. and Mrs. Ronald C. Fairchild
 Mr. David Faling and
 Ms. Becky D'Agostino
 Mr. and Mrs. Brian P. Fedoronko
 Mr. and Mrs. James L. Feeney
 Mr. and Mrs. Phillip Fellin
 Ms. Rebecca J. Figura
 Ms. Mary A. Fiorina
 Mr. and Mrs. Raymond C. Fitzgerald
 Ms. Rochelle Flumenbaum
 Mr. and Mrs. William C. Forgacs
 Dr. Elise C. Forrest
 Mr. Herbert E. Fowle
 Ms. Carol S. Frazier
 Mr. and Mrs. Terrence Fremuth
 Mr. and Mrs. Russell V. Gagne
 Mr. and Mrs. John P. Gasidlo
 Mr. and Mrs. Rodrigue E. Gauvin
 Sister Yvonne Gellise
 Ms. Beth M. Gieske
 Mrs. Anne B. Giordani
 Mr. and Mrs. Bruno J. Giordani
 Mr. and Mrs. Robert J. Goebel
 Mr. and Mrs. August Golden
 Mr. and Mrs. Andrew P. Gordon
 Mr. Gerald R. Greashaber
 Mr. and Mrs. Thomas G. Green
 Mr. and Mrs. Robert H. Griffiths, Jr.
 Mr. and Mrs. William A. Groves
 Ms. Marion A. Guck
 Mr. and Mrs. Robert E. Guenzel
 Mrs. Leah M. Gunn
 Mr. Charles H. Haas
 Mr. and Mrs. Galen D. Hadley
 Mr. and Mrs. Michael Hanzlian
 Mr. Dennis Harrity
 Mr. and Mrs. David Hartmann
 Mr. and Mrs. William M. Harvey
 Mr. and Mrs. Wilhelm J. Heider
 Mr. Eric P. Helber
 Dr. and Mrs. Gregory L. Henry
 Dr. and Mrs. Robert N. Hensinger
 Mr. and Mrs. Lee W. Hirsh
 Mr. David T. Hoffman
 Mr. and Mrs. Paul M. Hofferichter
 Mr. and Mrs. Hartmut Hoff
 Mr. John T. Hogan and Ms. Gretchen Heutsche
 Ms. Andrea Holmes
 Mr. and Mrs. Howdy Holmes
 Mr. and Mrs. Charles G. Hood
 Mr. and Mrs. David A. Horvath
 Mr. Shiyu Hu
 Mr. and Mrs. Ronald R. Humphrey
 Dr. Ann D. Hungerman
 Ms. Eileen M. Huntzicker
 Dr. and Mrs. Martin E. Hurwitz
 Ms. Geraldine Ianni
 IBM Retiree Charitable Campaign
 IGIVE.com Holdings LLC
 Ms. Sarah B. Inwood



Fifteen members of the Ann Arbor Notre Dame Club painted group rooms and hallways at the Packard Office. A special thank you to Herb Black, Jr, fellow Notre Dame Club member, who was instrumental in recommending CSSW for this wonderful donation of time and talent.

The Notre Dame Club of Ann Arbor is active in the community through voluntary public service, including a balance of social, spiritual, fund raising and community service efforts.

Mr. David C. Heffner
 Housing Bureau for Seniors
 Mr. and Mrs. Bryan J. Howay
 Mr. David Huntzicker
 Immaculate Conception Church
 Mr. and Mrs. Brian M. Jackson
 Mr. and Mrs. John R. Johnson
 Mr. and Mrs. C. P. Kearney
 Mr. and Mrs. James Kimmet
 King of Kings Lutheran Church
 Mr. and Mrs. John R. Knapp
 Knights of Columbus Council 6674
 Mr. and Mrs. William J. Kotowski
 Mr. and Mrs. Ronald E. Kramer
 Mr. James E. Krier and Ms. Wendy L. Wilkes
 Dr. and Mrs. Steven N. Landau
 Mr. and Mrs. David A. LaPeer
 Mr. and Mrs. John T. Larin
 Mr. Melvin L. Larsen
 Mr. John K. Lawrence and Ms. Jeanine DeLay
 Mr. David G. Lindemer
 Mr. and Mrs. Thomas W. Litzler
 The Family of M. H. Lock
 Mr. Stephen J. Loney
 Mr. and Mrs. Charles C. MacAdam
 Mr. and Mrs. Corey MacGillivray
 Mr. and Mrs. John M. Madakacherry
 Ms. Samantha McGeorge
 Mr. and Mrs. Douglas McMillan
 Mr. and Mrs. Frederick A. Meier
 Ms. Hely A. Merle-Benner
 Merritt Oil Company LLC
 Mr. Jeffrey D. Morenoff and
 Ms. Sonal H. Mithani
 Mr. and Mrs. Michael D. Nadeau

Mr. and Mrs. Earl W. Taylor
 Mr. and Mrs. James A. Turek
 Mr. and Mrs. Larry Voight
 Mr. Craig Vrooman and Ms. Laura Dykstra
 Dr. Edward Walton and Dr. Sarah Walton
 Mr. and Mrs. James Wanty
 Washtenaw Living Council of Catholic Women
 Mr. and Mrs. Timothy T. Watson
 Ms. Karen Wheeler
 Mr. and Mrs. Douglas J. White
 Mr. and Mrs. Peter H. Wilcox
 Mr. and Mrs. Bill Winsten

\$100-\$249
 Mr. and Mrs. Gary A. Acree
 Mr. and Mrs. William R. Adams
 Dr. and Mrs. Larry A. Adler
 Advanced Automotive Services, Ltd.
 Mr. and Mrs. Peter T. Allen
 Dr. and Mrs. Richard J. Allen
 Alliance Catholic Credit Union
 Mrs. Elizabeth A. Andrews
 Ms. Karen Andruszewski
 Ann Arbor Plastics, Inc.
 Anonymous
 Mr. and Mrs. Leonard B. Antosiak
 Dr. and Mrs. Wallace A. Arneson, Jr.
 Ms. Elaine M. Arquette
 Mr. William A. Auerhamer
 Mr. and Mrs. Dale A. Ausherman
 Ms. Sandra J. Avery
 B/C Contractors, Inc.
 Mr. and Mrs. Jerald G. Bachman
 Mr. Joel D. Bailey
 Mr. Bruce Baker and Ms. Eugenie R. Wolfson

Ms. Cynthia L. Cattran
 Mr. Ronald J. Chaka
 Mr. and Mrs. Robert W. Champine
 Mr. Paul T. Chancey and Ms. Susan Haracz
 Mr. and Mrs. Robert K. Chapman
 Mrs. Anne M. Chase
 Ms. Elaine G. Chottiner
 Ms. Margaret K. Chun
 Dr. Catherine A. Churgay
 Citizens for Justice
 Ms. Loretta F. Coghlan
 Mr. and Mrs. Edward J. Comeau
 Mr. and Mrs. Robert J. Conlin, Jr.
 Ms. Susan J. Cooper
 Mr. Richard E. Corpron
 Mr. and Mrs. Donald A. Courtois
 Mr. and Mrs. Clifford L. Craig
 Mr. and Mrs. Breck A. Crandell
 Ms. Mary F. Crosby
 Ms. Carol L. Cross
 Mr. Raymond E. Cryderman
 Ms. Betty E. Cummings
 Mr. and Mrs. Allen Curtes
 Mr. and Mrs. Dan D. Cutright
 Reverend Richard E. Cyr
 Mr. Dennis Dahlmann and Ms. Patricia Garcia
 Mrs. Sandra Danziger
 Dapco Industries
 Dr. Paula Davey
 Mr. Hugh F. Deery, Jr.
 Mr. and Mrs. Jeffrey T. DeGraff
 Mrs. Bernice K. Delaney
 Mrs. Marguerite M. Delhey
 Dr. and Mrs. Alan Dengiz
 Mr. and Mrs. Raymond D. Denoyer

Mr. and Mrs. Terence Jackson
 Mrs. Merelyn J. Jacobson
 Mr. and Mrs. Richard N. Jarzembowski
 Mr. and Mrs. Eugene Jaworski
 Dr. and Mrs. F.W. Jeffries
 Mrs. Joy Jilek
 Mrs. Elizabeth G. Johnson
 Mr. and Mrs. Jeffrey L. Johnson
 Dr. Kristin E. Johnson
 Mr. Thomas J. Johnson
 Ms. Margaret V. Johnson
 Mr. and Mrs. Robert L. Joynt
 Mr. and Mrs. Charles A. Judge
 Mr. James S. Kaltenbronn
 Mr. and Mrs. Mitchell A. Kantor
 Ms. Janette Kawachi
 Mr. and Mrs. David D. Keeler
 Mr. and Mrs. Michael B. Kelley
 Mary Margaret Kelley Trust Fund
 Mr. and Mrs. John H. Kemner
 Ms. Sally P. Kennedy
 Mr. and Mrs. David E. Kieras
 Mr. and Mrs. Donald C. King
 Mr. and Mrs. Franklin D. King
 Dr. and Mrs. Thomas M. Kinnear
 Ms. Rosaleen Kirk
 Mrs. Arlene J. Klecker
 Mr. and Mrs. Steven C. Klein
 Mr. and Mrs. David J. Knesper
 Ms. Beverly M. Koch
 Mr. and Mrs. Ludwig Koenen
 Dr. and Mrs. Ronald Koenig
 Mr. John J. Koseika and Ms. Suzanne DeVine
 Mrs. Janice M. Kosta
 Dr. and Mrs. William E. Kotowicz
 Ms. Ann M. Kotre
 Mr. and Mrs. J. D. Kotre
 Mr. and Mrs. James J. Krucki
 Mr. and Mrs. Clarence W. Kruse
 Mr. and Mrs. Christopher P. Kubacki
 Mr. and Mrs. Robert L. Kuczkowski
 Mrs. Jane T. Kulpinski
 LaFontaine Automotive Group
 The Honorable Archie J. Brown and
 Dr. Barbara J. LaHood
 Mr. R. Bruce Laidlaw
 Mr. Robert P. LaJeunesse
 Mrs. Linda K. LaMoreaux
 Mr. Matthew Lane
 Ms. Kay L. Lantis
 Mr. George H. Lauff
 Mr. and Mrs. Neal Laurance
 Mr. and Mrs. Stephen M. Lavender
 Mr. and Mrs. Timothy A. Lee
 Ms. Carol H. Leitch
 Ms. Mary S. LeMire
 Mrs. Elizabeth I. Lemmer
 Mr. and Mrs. Donald J. Lewis
 Mr. and Mrs. David Ligotti
 Mr. and Mrs. Jason F. Lindauer
 Mr. and Mrs. George Lindstrom
 Mr. and Mrs. Edward F. Lirette
 Ms. Annie C. Lockwood
 Mr. George B. Lowrie III
 Mr. and Mrs. John W. Lumm
 Ms. Marjory S. Luther
 Mr. Ray E. Lutovsky
 Ms. Dorothy J. Lynch
 Mr. Ian MacGregor
 Mr. and Mrs. Peter C. D. MacPherson
 Ms. Sonia G. Madrigal
 Ms. Barbara K. Maes
 Ms. Carol H. Magee
 Mr. and Mrs. Mark J. Makela
 Ms. Louise Malatesta

Mrs. Mary C. Malcolm
 Ms. Nora Maloy
 Mr. Daniel Marcin
 Ms. Darlene M. Markiewicz
 Ms. Lynn G. Martin
 Mr. and Mrs. William C. Martin
 Mr. and Mrs. Gary D. Maynard
 Ms. Catherine A. Mazzolini
 Mr. Brian H. McCabe
 Ms. Raven McCrory
 Mr. and Mrs. R. Griffith McDonald
 Mr. and Mrs. David J. McGinn
 Mr. and Mrs. Francis P. McIntee
 McNaughton & Gunn, Inc.
 Mr. and Mrs. Nelson K. Meade
 Mr. and Mrs. Peter J. Mercier
 Ms. Patricia Michael
 Mr. and Mrs. Stephen S. Miller
 Dr. and Mrs. Bruce S. Moln

Participants in the Mission Driven Tour traveled by bus to three CSSW programs: Washtenaw Child Advocacy Center (WCAC); Housing Support Services (HSS); and Intentional Communities of Washtenaw (ICW). Clients and staff shared their experiences and contributed a greater understanding of how the programs change lives in a positive direction. The WCAC's new program video had its debut on the tour.

Mr. and Mrs. Cruse V. Moss
 Mr. William R. Moss
 Mr. William J. Mundus
 Mr. and Mrs. Melvin J. Muskovitz
 Mr. John B. Nanninga
 Mr. and Mrs. Brian J. Nickoloff
 Mr. and Mrs. Thomas A. Niemann
 Dr. Walter W. Niemann
 Mr. and Mrs. Colin G. Oatley
 Mr. and Mrs. Laurence P. O'Connell
 Dr. Jeffrey S. Orringer and Dr. Kelly A. Orringer
 Dr. and Mrs. Mark B. Orringer
 Father Richard A. Osebold
 Mr. Mark Ouimet and Dr. Donna Hrozencik
 Mr. and Mrs. Gary Owen
 Mr. and Mrs. Francis D. Pagani
 Dr. Gena R. Pahucki
 Mr. Richard D. Pasquarella
 Dr. Jean Paul Pegeron
 Dr. James F. Peggs and Ms. Margaret Talburtt
 Mr. Michael R. Penrod and Mr. John A. Slater
 Pfizer Foundation Matching Gifts Program
 Mr. and Mrs. Millard F. Phillips
 Mrs. Evelyn G. Pickard
 Mr. and Mrs. John W. Pierce
 Ms. Patty A. Pieske
 Mr. Lloyd E. Powell Attorney
 Mr. and Mrs. Ralph R. Powell
 Ms. Susan E. Priller
 Mr. and Mrs. James S. Reece
 Ms. Barbara L. Reed
 Rehmann
 Mr. and Mrs. David M. Repasky
 Mrs. Adelina M. Reule
 Ms. Christina Rivest
 Mr. and Mrs. Markham W. Roby
 Mr. and Mrs. Michael Roddy
 Mr. and Mrs. Arthur E. Rogers
 Mr. and Mrs. Allen J. Rosenspire
 Ross-Beakes Collision Services
 E. J. Rutowski Family Giving Fund
 Ms. Mary A. Sahakian
 Mr. and Mrs. Van R. Sandstrom
 Mr. and Mrs. Richard N. Sarns
 Ms. Maya N. Savarino

Ms. Millie B. Scarbough
 Mr. and Mrs. Howard H. Schafer
 Dr. and Mrs. Jerry S. Schleicher
 Mr. Roger G. Schneggenburger
 Ms. Jean C. Scholl
 Mr. and Mrs. Michael J. Schwarz
 Mr. and Mrs. Anthony J. Shalhoub
 Mr. and Mrs. Patrick M. Sherry
 Ms. Donna M. Shields
 Ms. Joan A. Shields
 Mr. William J. Sienko
 Mr. and Mrs. Steven C. Simmons
 Mr. and Mrs. J. Michael Simpson
 Mr. and Mrs. Donald J. Smith
 Ms. Noreen Smith
 Mr. and Mrs. James C. Snyder
 Mr. John M. Snyir
 Ms. Lisa P. Solomon
 Mr. Neil J. Sosin

Mr. and Mrs. Robert F. Spaly
 Mr. Roger D. Spooner
 Mr. and Mrs. Theodore St. Antoine
 St. Joseph Catholic Church
 St. Thomas Altar – Rosary Society
 Stark Funeral Service
 Mr. and Mrs. Thomas R. Steinberg
 The Reverend Dr. Ruth H. Strang
 Dr. and Mrs. Stanley R. Strasius
 Ms. Anthea C. Stratigos
 Ms. Kristen Stumpo
 Mr. and Mrs. David F. Sullivan
 Ms. Dolly A. Summer
 Ms. Charlotte B. Sundelson
 Mr. Brian M. Suomala
 Mr. Edward Surovell and Ms. Natalie Lacy
 Ms. Margaret Talburtt
 Dr. Robert L. Tar
 Ms. Olga Terlyga
 Ms. Marcie L. Theisen
 Mr. and Mrs. Michael Thomas
 Ms. Dorothy M. Thompson
 Mr. Brian Tomsic
 Mr. and Mrs. Fredric S. Troff
 University of Michigan
 Mr. Marc H. Van Allen
 Ms. Patricia Van Bonn
 Mr. and Mrs. Richard E. Van House
 Mr. Garry L. Vandefifer
 Ms. Faye E. Varga
 Mr. and Mrs. David G. Voita
 Ms. Tuffin Wagner
 Ms. Diane L. Wahl
 Dr. and Mrs. Thomas W. Wakefield
 Mr. and Mrs. Raymond A. Wakenell
 Reverend Brendan J. Walsh
 Dr. and Mrs. John W. Walsh
 Mr. James C. Waltz
 Mr. and Mrs. Eric Warden
 Mr. and Mrs. James W. Washington
 Dr. and Mrs. John G. Weg
 Mr. and Mrs. William Werner
 Mr. David G. Wesenberg
 West Town Acquisitions, LLC –
 Blue Heron Pond

Ms. and Mrs. John M. Williams
 Mr. and Mrs. Timothy A. Willibey
 Mr. and Mrs. Kevan O. Wilson
 Ms. Johanna Wirbel
 Mr. and Mrs. Steve Wittig
 Ms. Lynn Wolf
 Mr. and Mrs. David M. Zynda

\$50-\$99
 Ms. Susan Acker
 Mr. and Mrs. Richard Altschuler
 Ms. Kristen Anderson
 Ms. Susan G. Anderson
 Mr. Alexander W. Andrews
 Ann Arbor Evening Lions Club
 Mr. and Mrs. Thomas M. Annesley
 Mr. and Mrs. Martin E. Baltzell
 Ms. Janet S. Barbour
 Mr. and Mrs. David S. Barera
 Mr. and Mrs. John R. Barker
 Ms. Caryl Beison-Elder
 Terry J. Bergstrom
 Mr. and Mrs. James P. Birmingham
 Mr. Howard W. Blodgett
 Mr. and Mrs. Michael Bodo
 Mr. Carl Brauer, Jr.
 Mr. Douglas C. Brinkman
 Mr. and Mrs. William H. Browning
 Mr. and Mrs. Craig Brummell
 Mr. and Mrs. Terry S. Bucciarelli
 Ms. Mary T. Budinger
 Mr. and Mrs. John W. Burke
 Mr. and Mrs. Thomas D. Carney
 Mrs. Sally A. Carpinella
 Dr. and Mrs. Kenneth L. Casey
 Ms. Mary A. Chamberlain
 Ms. Betty J. Chiaverotti
 Mr. and Mrs. Leonard Cieciek
 Mrs. Maria Cige
 Mr. William J. Cline
 Ms. Diane M. Coleman
 Margaret R. Conlon
 Mr. and Mrs. Richard Conn
 Mr. and Mrs. Alan M. Cordeiro
 Mr. and Mrs. James M. Cornils
 Mr. and Mrs. Richard L. Dehn
 Mr. Kenneth L. Dempich
 Ms. Rita M. Des Armier
 Mr. and Mrs. Paul Desprez
 Mr. and Mrs. Gerald E. Dickson
 Mr. and Mrs. Greg Diedrich
 Mr. Daniel L. Diller
 Mr. and Mrs. James W. Donegan
 Mr. and Mrs. Dennis J. Dooley
 Ms. Norma H. Doyle
 Ms. Rita Duda
 Judge and Mrs. S. J. Elden
 Ms. Sylvia A. Ertman
 Ms. Faith Esch
 Dr. and Mrs. Roger A. Ewald
 Ms. Doris M. Falk
 Mr. Christian A. S. Fischer
 Mr. Zvi N. Flanders
 Mr. and Mrs. Jeffrey A. Fox
 Mr. and Mrs. Donald L. Fresard
 Ms. Gail A. Fromes
 Mrs. Kathleen M. Fromm
 Ms. S. Joy Gaines
 Mr. and Mrs. Richard L. Galant
 Mr. and Mrs. Benedetto Galimberti
 Mr. and Mrs. Joseph P. Gallagher
 Mr. and Mrs. Daniel A. Gamble
 Garris, Garris & Garris, LLC
 Mr. and Mrs. George W. Gatecliff
 Dr. Richard Gilbertsen

FUSE (Frequent Users System Engagement)

In February 2012, CSSW, in collaboration with thirteen non-profit organizations, was awarded a \$400,000 sub-grant by the Corporation for Supportive Housing (CSH) Social Innovation Fund National Initiative.



The goal of this initiative is to address one of the most pressing policy problems currently facing states and the nation as a whole: rising public health care costs associated with fragmented and uncoordinated care.

The consequence is poor health outcomes for adults who are homeless or struggling with physical and behavioral health issues. Washtenaw FUSE (Washtenaw Frequent Users System Engagement) is one of four pilot programs selected by CSH to lead in a nationwide effort integrating housing, care management and health services to improve health outcomes for high risk adults caught in a revolving door of crisis services.

FUSE will serve men and women who are:

- Very low-income
- Diagnosed with a mental health condition or substance abuse disorder and/or one or more chronic physical health conditions
- Homeless or experiencing persistent housing crisis
- High utilizers of crisis health services

This small subset of individuals has the greatest impact on rising Medicaid costs. Potential candidates meeting this criteria are identified by CSSW and its partners through analysis of administrative data from hospitals, shelters and the Community Mental Health System.

Once FUSE participants are selected, health care services are facilitated by an intensive case management team that collaborates with psychiatrists, medical doctors, medical case managers, substance abuse providers, outreach workers and shelter staff. The end result is a patient-centered medical home for clients.



FUSE long-term benefits include:

- Cost-savings to hospitals, public and private insurance plans, ambulance services, emergency response teams, law enforcement as a result of reduction in emergency health care utilization
- Improved health care for vulnerable populations
- Improved system of health care delivery for patients with complex problems

FUSE is already changing the lives of Washtenaw County residents. To read a case study, visit www.csswashtenaw.org.

Ms. Karen Gocha
Ms. Kathie D. Gourlay
Mr. Howard J. Gourwitz
Mr. and Mrs. Larry J. Greca
Mr. Lawrence T. Gurtowsky Jr.
Mrs. Barbara A. Gutowski
Mr. and Mrs. Michael Habel
Mr. and Mrs. Eugene R. Hadley
Mr. and Mrs. Laurence J. Hagerty
Mrs. Eileen K. Hagopian
Ms. Anna M. Haney
Ms. Prudence F. Heikkinen
Mr. Robert P. Heller
Mr. and Mrs. John R. Hicks
Mr. and Mrs. Gregory H. Hill
Mr. and Mrs. Derek Hitchcock
Mr. and Mrs. R. Timothy Hogan
Ms. Louise C. Holman
Ms. Kay Holsinger
Mrs. Mary A. Hudge
Mr. and Mrs. Frank V. Hughes
Mr. and Mrs. Frank R. Hutchinson
Mr. and Mrs. Rodney E. Hutchinson
Mr. and Mrs. Jay Jahnke
Mr. and Mrs. James W. Jeffries
Mr. Sam Johnson
Ms. Mattie L. Jordan
Mr. and Mrs. Richard A. Kelly
Mr. and Mrs. Melvin J. Kennedy
Ms. Cheryl A. King
Mr. and Mrs. Fred C. King
Mr. and Mrs. Lewis J. Kleinsmith
Mr. and Mrs. Charles F. Klemstine
Mr. and Mrs. John Klenczar
Mr. and Mrs. John C. Koepele
Mr. and Mrs. Steven Korte
Mrs. Florence A. Kruzaz
Ms. Donna J. Kruzich
Ms. Georgia M. Labunes
The Ladies Literary Club
Mr. and Mrs. Henry J. Lams
Mr. and Mrs. Michael J. Larson
Mr. and Mrs. Robert Larson
Ms. Manisha T. Leary
Mrs. Ann M. Leidy
Ms. Margaret E. Leslie
Ms. Ann C. Lin
Mr. and Mrs. Michael J. Longo
Ms. Judith L. Lott-Racine
Mrs. Theresa B. Maclean
Mr. and Mrs. John T. Maguire
Mr. and Mrs. Charles W. Malewitz
Mr. and Mrs. James D. Manney
Ms. Adele C. Martinez
Mr. and Mrs. James M. Maszatics
Ms. Joan M. Mathews
Mr. and Mrs. Roger E. Maugh
Ms. Marvel Mayotte
Mr. John McCauley and
Ms. Virginia L. Weingate
Mr. and Mrs. Edward McElhone
Mr. and Mrs. William J. McKeachie
Mr. and Mrs. Michael J. McKie
Mrs. Beatrice B. McLogan
Ms. D. J. Medved
Mr. George A. Merkel
Ms. Barbara L. Merosue
Ms. Susan R. Miller and Mr. Allen Batteau
Mr. and Mrs. Robert F. Minch
Ms. Kim M. Moore
Dr. and Mrs. Evan S. Morrison
Ms. Sheila M. Most
Mr. Neil E. Mueller
Mr. Andrew Nash and Ms. Kelly Gauthier
Ms. Ann B. Neff
Ms. Janet L. Nelson
Kelly Nelson
Mr. Grant Nichol
Ms. Margaret J. Nichols and Mr. David J. Pearl
Mr. and Mrs. Manuel J. Norman
North Channel Graphics Inc
Ms. Lisa O'Donnell
Dr. and Mrs. James G. Olsen
Chiarina G. Owens
Mrs. Donna E. Palmer
Mr. and Mrs. Frank W. Parkinson
Mr. James F. Penrod
Dr. Owen Perlman
Mrs. Jane Peterson
Dr. and Mrs. Thomas R. Peterson
Mr. Ernie Phillips
Ms. Margaret A. Phillips
Mr. and Mrs. Andrew Piastowski
Mr. and Mrs. David Ploucha
Mr. Frank R. Porta
Mr. John Posa
Mr. and Mrs. William G. Prince
Mrs. Pamela A. Purcell
Mr. Benjamin Purman
Ms. Rosemary Quigley
Ms. Kathleen S. Quinn
Dr. and Mrs. Stephen Ramsburgh
Mr. and Mrs. Edward C. Redmer
Mr. and Mrs. David A. Reichhardt
Mr. and Mrs. Peter A. Reilly
Mr. and Mrs. Frederick M. Remley
Ms. Maria M. Roberts
Mr. and Mrs. Kenneth E. Robinson
Mr. and Mrs. James B. Rogers
Ms. Joan A. Rolick
Mr. and Mrs. Lawrence S. Root
Mr. and Mrs. Joseph A. Rossi
Dr. and Mrs. Howard G. Rush
Mr. Edmund L. Sanch
Mr. and Mrs. David E. Sandberg
Mr. and Mrs. Charles Schlenderer
Mr. and Mrs. David J. Scott
Ms. Sonya M. Sheroski
Mr. and Mrs. William L. Siddall
Mr. and Mrs. Frederick A. Simon
Dr. and Mrs. Edwin M. Smith
Mr. and Mrs. Lawrence W. Sperling
Mr. and Mrs. David Staiger
Ms. Shelley Steele
Mr. and Mrs. Matthew Stone-Palmquist
Mr. and Mrs. David S. Swartz
Ms. Beverly Talbot
Dr. and Mrs. Larry Tankanow
Ms. Nancy L. Taylor
Mr. Truong H. Thai
Mr. and Mrs. John P. Thibault
Mr. and Mrs. John A. Thompson
Ms. Judith A. Tice
Mrs. Margaret J. Trapp
Mr. and Mrs. Michael D. Trenkle
Mr. and Mrs. John E. Tropman
Mrs. Magdalen R. Ulrich
Mr. and Mrs. Herb Upton
Mrs. N. Seetha Uthappa
Ms. Marie L. Van de Putte
Dr. and Mrs. Paul Van Slambrouck
Mr. and Mrs. John H. Van Wasshnow
Mr. Jose B. Velarde
Mr. and Mrs. Thomas V. Vella
Ms. Claudia B. Wasik
Mr. and Mrs. Bradley G. Wathen
Ms. Virginia L. Weingate
Mr. and Mrs. Ray Weir
Ms. Mary H. Westhoff
Mr. and Mrs. Michael R. White

CSSW was pleased to have a leadership role in the Elder Justice Summit in March. The conference was the result of a broad based collaboration between Blueprint for Aging, community agencies and businesses, state officials and law enforcement. Support from local funder Ann Arbor Area Community Foundation brought national experts to educate and challenge our community to meet the escalating problem of elder abuse. The venue was filled to capacity with a passionate and responsive crowd of advocates for older adults.

Mr. and Mrs. Robert F. Whitman
 Mr. and Mrs. Gerard K. Wideman
 Mr. and Mrs. George A. Wild
 Mr. and Mrs. Charles A. Wilkins
 Mr. and Mrs. George W. Williams
 Ms. Ellen B. Wilt
 Mr. and Mrs. Joseph P. Wisniewski
 Ms. Marian A. Wolverton
 Ms. Margaret D. Wright
 Ms. Julie T. Young
 Mr. and Mrs. John T. Zeichman
 Mr. and Mrs. Donald Zekany
 Mr. and Mrs. Raymond T. Zick
 Mr. Theo J. Zimmer

Below \$50

Mr. and Mrs. Steven J. Abbamonte
 Ms. Geraldine Anderson
 Ms. Naomi Andre
 Mr. and Mrs. Alan D. Augustine
 Mr. and Mrs. Ellsworth Backman
 Mr. and Mrs. Richard J. Bade
 Mr. and Mrs. J. A. Bailey
 Ms. Marilyn Baiz
 Mr. Christopher Baker
 Mr. and Mrs. Benson Barr
 Mr. and Mrs. Arcadio Barrio
 Mr. and Mrs. Michael J. Barron
 Mr. and Mrs. John F. Baxter
 Mr. and Mrs. Ronald A. Baxter
 Mr. David A. Beatty
 Ms. Theresa I. Bedolla
 Mr. and Mrs. Harold D. Bennett
 Ms. Christine A. Bergsma
 Mr. and Mrs. Steven E. Bielak
 Mr. Jeremiah L. Bizonet
 Ms. Susan J. Blake
 Ms. Marie Blasczyk
 Mrs. Krystyna Bobowski
 Mr. and Mrs. Kenneth O. Bonin
 Ms. Katarina T. Borer
 Ms. Reva Bornstein
 Ms. Kathy Braun
 Mr. and Mrs. Gary L. Brewer
 Mr. Stephen W. Brewer and Ms. Ruby L. Meis
 Ms. Viridia L. Brewer
 Mr. and Mrs. Steve Brey
 Mr. and Mrs. Darryl Brooks
 Ms. Doris Brown
 Ms. Elza R. Bryan
 Mr. Honni Budidjaja
 Mr. John Buggy and Ms. Laura A. Smith
 Ms. Eunice L. Burns
 Ms. Geraldine A. Burns
 Jessie B. Campbell
 Mr. and Mrs. Eric T. Cantrell
 Cardinal O'Hara Assembly 0489
 Ms. Louise M. Carter
 Mr. Robert M. Castillo
 Ms. Marian S. Caswell
 Mr. and Mrs. Joseph J. Christy
 Mr. and Mrs. Daniel M. Clark

Ms. Catherine Claytor
 Mr. and Mrs. Charles W. Clement
 Ms. Elizabeth A. Cline
 Mr. and Mrs. Steven J. Coffell
 Mr. and Mrs. Glenn R. Cole
 Mr. and Mrs. Anthony J. Comazzi
 Mrs. Mary E. Comazzi
 Ms. Catherine P. Compton
 Mr. and Mrs. Philip E. Converse
 Ms. Bessie M. Cook
 Mr. Willie U. Cooper
 Ms. Carrie Cotton
 Ms. Dorothy A. Cottrell
 Ms. Leslie C. Covington
 Ms. Marie L. Cunningham
 Mr. and Ms. John E. Dahl
 Mrs. Christine A. Dailey
 Mr. and Mrs. Daniel A. Damiani
 Mr. and Mrs. James W. Dana
 Ms. Ruth E. Darcy
 Mr. Robert Davidow
 Ms. Diane Davidson
 Mr. Arthur DeCook
 Ms. Cara A. DeLano
 Ms. Deborah S. Delano
 Ms. Violet B. Delater
 Ms. Helen Denoyer
 Ms. Margaret V. DeShano
 Mr. and Mrs. Robert Devisme
 Ms. Nancy A. DeWolf
 Mr. and Mrs. Charles G. Dharte, Jr.
 Mr. and Mrs. Richard O. Donner
 Ms. Mary L. Dood
 Mr. and Mrs. Donald E. Dufek
 Ms. Erica Dunham
 Mr. and Mrs. Charles F. Durr
 Mr. and Mrs. Walter T. Elliott
 Ms. Alice J. Engibous
 Mr. and Mrs. Paul M. Erzen
 Mr. and Mrs. David L. Esch
 Mr. and Mrs. Donald J. Evich
 Mr. and Mrs. William R. Farmer
 Mr. and Mrs. John R. Farrell
 Mr. and Mrs. Mark H. Featherly
 Ms. Sheila Feld
 Mr. and Mrs. Douglas A. Feldman
 Mr. and Mrs. John X. Flanagan
 Mr. and Mrs. Richard T. Frank
 Mr. and Mrs. Jerald Frisbie
 Ms. Marilyn Y. Gandy
 Ms. Marilyn J. Garvin
 Mr. Leon P. Gauss
 Ms. Patricia M. Gaylord
 Mr. and Mrs. Donald E. Gefre
 Mrs. Virginia M. Gefre
 Ms. Lona M. Georgopoulos
 Mr. and Mrs. John C. Germain, Jr.
 Ms. Agnes M. Gevas
 Ms. Thelma I. Gillentine
 Ms. Elly Gillespie
 Mr. and Mrs. Benjamin E. Glaser
 Mr. and Mrs. Richard H. Glaser

Ms. Clare A. Glaspie
 Ms. Barbara E. Goetz
 Mr. and Mrs. Joseph F. Goetz
 Mr. and Mrs. Donnie G. Goode
 Mr. and Mrs. Ronald A. Granroth
 Mr. and Mrs. Ronald Grose II
 Ms. Esther E. Grundy
 Mr. and Mrs. Monroe Hafter
 Mrs. Mallory Hall
 Mr. Tommy Hannon
 Mrs. Jennifer Hansor
 Ms. Doris O. Harbin
 Ms. Mary Hay
 Mr. and Mrs. John P. Hayes
 Ms. Jeannette Haynes
 Mrs. Lucia Heinold
 Mr. James Heitler
 Ms. Lulu G. Henderson
 Ms. Elizabeth Heneghan
 Ms. Lynn D. Heumann
 Mr. Leon Hieber
 Hiller's Market
 Ms. Mary M. Himlin
 Ms. Veronica Hinton
 Ms. Bernice Homel
 Ms. Anna V. Hoover
 Ms. Danielle Hoover
 Ms. Claudia Hopper
 Ms. Margaret M. Huang
 Ms. Elizabeth A. Huff
 Ms. Nancy C. Hughes
 Mr. Thomas Isaia
 Mr. and Mrs. Martin M. Javornisky
 Mr. and Mrs. Om P. Jetli
 Ms. Stacey Johns
 Ms. Mary A. Jones
 JP Morgan Chase
 Ms. Anne R. Kadrovich
 Mr. Remo Kandisbrat
 Ms. Karen I. Keefner
 Mr. and Mrs. Kenneth L. Kellett
 Ms. Jill L. Kind
 Mr. and Mrs. Isadore King

Mr. R. John Kirk
 Mr. and Mrs. Mark S. Kleiman
 Mr. and Mrs. John S. Klenczar
 Ms. Elvira L. Kortesoja
 Mr. and Mrs. Gary L. Krone
 Mr. Blaine Kuneman
 Ms. Adelaide Laetz
 Ms. Evelyn Lambert
 Ms. Linda J. Lampman
 Mr. and Mrs. Rocco LaTorre
 Mr. Paul Leighton
 Mr. Tim LeMieux
 Mrs. Wilma E. Lentz
 Mr. Michael D. Limoges
 Mr. Carl Lindstrom
 Ms. Cereita J. Little
 Mr. Peter A. Long
 Ms. Jean M. Lyndes
 Ms. Dorothy M. MacLean
 Ms. Ellen Magee
 Mr. and Mrs. D. E. Mahoney
 Mr. and Mrs. J. P. Malcolm
 Mr. and Mrs. Daniel J. Maloney
 Ms. Cynthia Malow
 Mr. and Mrs. Barry Margolis
 Ms. Mary A. Marks
 Mrs. Tracy S. Marrin
 Ms. Michelle Maskol
 Ms. Bernice L. Mathews
 Ms. Sarah L. McChristian
 Ms. Connie D. McClatchey
 Ms. Jill A. McDonough and
 Mr. Greg Merriman
 Ms. Marian A. McNally
 Ms. Crystal A. Metzger
 Mr. Daniel Miekstyn
 Ms. Deanna H. Mihal
 Mr. and Mrs. Randy Milgrom
 Ms. Chantal J. M. Miller
 Mr. Michael J. Miller, Jr.
 Ms. Stephanie Miller
 Ms. Emily E. Milner
 Mrs. Mary C. Minetti
 Ms. Kathy M. Minor-Thomas
 Ms. Dorothy N. Mitchell
 Ms. Rita C. Mitchell
 Dr. Mary E. Mittelstaedt
 Ms. Carolyn Morado
 Mr. and Mrs. Daniel Morgan
 Dr. and Mrs. John F. Mortell
 Dr. and Mrs. James F. Murphy
 Mr. and Mrs. Fred J. Nicholas
 Ms. Nancy T. Nychpor
 Mrs. Irene Olencki
 Ms. Maxine M. O'Neill
 Ms. Umika Palmer
 Ms. Betty Pedersen
 Mr. and Mrs. Charles G. Pehovich
 Ms. Shirley Perez
 Ms. Jane C. Peterson
 Dr. and Mrs. Ernest N. Petrick
 Mrs. Nelly Petrock
 Ms. Mary A. Pettit
 Mr. and Mrs. Donald J. Peurach
 Ms. Mildred Phelps
 Ms. Colleen P. Pierce
 Mr. Joseph A. Placek
 Ms. Carol Pollack-Rundle
 Mrs. E. Jean Porter
 Ms. Mary E. Potter
 Mrs. Ethel Potts
 Ms. Judith S. Primak
 Ms. Katherine R. Purdy
 Ms. Karen D. Quarles
 Ms. Brenda A. Quiet



CSSW hosted the fifteenth annual Birth Mother's Day Celebration on May 12, 2012. There were 75 people in attendance, including twenty birth mothers. Birth mothers presented songs, poetry, or readings reflecting their own experiences. There was also an opportunity to honor a birth mother, adoptee, or adoptive parent with public words of affirmation. Several businesses and individuals donated to CSSW for the event.

Ms. Virginia Quinn
 Mr. and Mrs. Joel S. Radenbaugh
 Ms. Laurel J. Radtke
 Ms. Betty Raguso
 Ms. Artis K. Ramsey
 Mr. Donald G. Ray
 Ms. June B. Reynolds
 Ms. Noreen E. Rice
 Mr. and Mrs. Jacob R. Richter
 Ms. Dorothy E. Rinkowski
 Ms. Claudia Robinson
 Ms. Brenda C. Romig-Fox
 Mr. George W. Roth
 Ms. Theresa Rutkowski
 Mr. and Mrs. Michael J. Salata
 Mr. and Mrs. Jeffery L. Salter
 Ms. Elaine Samson
 Mr. and Ms. Jack Saren
 Ms. Anne M. Sargent
 Mr. and Mrs. Bedabrata Sarkar
 Mr. David J. Schardt
 Ms. Nina Scheider
 Mr. and Mrs. William J. Schwab
 Mr. and Mrs. Ronald M. Schwartzberger
 Ms. Cynthia Scott
 Mr. and Mrs. Daryl R. Sell
 Ms. Edith A. Sharoian
 Ms. Iona Shelley
 Ms. Dorothy Sherman
 Ms. Aliza Shevrin
 Mr. and Mrs. Daniel Simonelli
 Mr. Shade M. Simpkins
 Mr. Robert A. Sims
 Ms. Edna M. Smith
 Ms. Elizabeth M. Smith
 Ms. Martha Ann Smith
 Mr. and Mrs. Vernon H. Soden

Mrs. Rosemary Soja
 Mr. Yakov Solovyev
 Mr. and Mrs. John R. Spittler
 Mr. and Mrs. Joseph F. Spring
 Ms. Janice M. Squires
 Mr. and Mrs. George L. Sribljan
 Ms. Carol L. Standardi
 Ms. Noreen E. Rice
 Ms. Andrea Strieter
 Ms. Brenda A. Sugar
 Mr. and Mrs. Michael L. Sullivan
 Ms. Gladys Swope
 Mr. and Mrs. Donald Szerlag
 Ms. Nancy G. Taylor
 Dr. and Mrs. Brian Thelen
 Ms. Mary M. Thompson
 Mr. and Mrs. Gary Titus
 Ms. Melissa A. Tocco
 Mr. and Mrs. Ronald J. Toma
 Ms. Patricia A. Trout
 Mrs. Melora Turner
 Ms. Sandra Tweedy
 Ms. Patricia A. Tyler
 Dr. David W. Wesner and
 Dr. Catherine A. Upton
 Mr. and Mrs. William L. Upton
 Dr. and Mrs. Carl Van Appledorn
 Ms. Dolores D. Vance-Murray
 Mr. and Mrs. Thomas K. Vandegrift
 Mr. and Mrs. Antonius W. Vandervoort
 Ms. Kati Vinnay
 Ms. Nancy K. Wade
 Ms. Marjorie Walter
 Mr. and Mrs. Donald Warner
 Ms. Kate P. Warner
 Ms. Betty J. Warren
 Ms. Anna Weatherspoon-Vinson

Ms. Disa L. Webb
 Ms. Brenda J. Webster
 Mr. and Mrs. Robert C. Wehrmeister
 Mr. and Mrs. Francis F. Weir
 Mr. and Mrs. Leslie M. Werbel
 Ms. Earnestine R. Whitehair
 Ms. Elizabeth W. Wilcox
 Mr. and Mrs. Ronald J. Willett
 Ms. Susan L. Williams
 Ms. Gail A. Wilson
 Ms. Karen D. Wishart
 Mr. and Mrs. John H. Woodward
 Ms. Ethel B. Woodyard
 Ms. Debra L. Wright
 Mr. Luster D. Wright
 Mr. and Mrs. Edward Yee
 Ms. Dorothy T. Yenni
 Ms. Mayumi Yoneta
 Ms. Rose A. Yorke
 Mr. and Mrs. Allan V. Young

Mr. Robert Carter
 Ms. Jeanine Castillo-Miller
 Mr. Jim Chaconas and Ms. Athena Thompson
 Chelsea First United Methodist Church
 Chemung Hills Country Club
 Mr. and Mrs. Philip E. Converse
 Mr. Fred Cooper
 Ms. Lara Cooper
 Ms. Tonya L. Correll
 Mr. Bruce Cunningham
 Mr. and Mrs. Daniel J. Deighton
 Mr. Burton Diamond
 Dimo's Deli and Donuts
 Dom Bakeries
 Domino's Pizza, Inc.
 Ms. Nancy E. Drabek
 Eagle Crest Conference Resort
 Edwards Brothers Malloy
 Elk Ridge Golf Club
 Emmanuel Lutheran Church
 Express Tire Saline, Inc.
 Faith Catholic
 Ms. Maureen A. Ferretti
 Ms. Jennifer Fields
 Fischer Honda
 Ms. Kelly A. Flint
 Mr. and Mrs. David J. Gamret
 Dr. and Mrs. Douglas Geiger
 Georgetown Country Club
 Golf Club of Coldwater
 Jonna Graulich
 Green Oaks Golf Course
 Inverness Country Club
 Mrs. Judy Johns
 Kendall Academy of Golf
 Ms. Joanne Ladio
 Mr. Paul Laeder

Gifts in Kind

A-Ga-Ming Golf Resort
 Arbor Springs Water Co.
 Barry's Bagels
 Barton Hills Country Club
 Bay City Country Club
 Bella Vista Golf Course
 Black Forest at Wilderness Valley
 Mr. and Mrs. Herbert R. Black, Jr.
 Mr. Brian A. Boardley
 Ms. Danyelle Booker
 Ms. Emily C. Bowen
 Mrs. Virginia M. Boyce
 Ms. Jill Boydston
 Mr. Matthew Braman
 Calderone Farms Golf Club



The Frohriep Family Continues to Grow in Love

It has been three years since Cindy and Bill Frohriep along with their son Aiden adopted triplets Andrew, Mark and Luke through Catholic Social Services of Washtenaw County; and life is good.

The couple had always dreamed of having a large family. "Amazing — is the number one word that comes to mind", says Bill, about a dream come true.

The triplets are all big, happy and healthy boys. Each has a distinct personality with every boy's unique combination of charm and cunning.

Andrew is the first to try new things and sometimes is a little sneaky. Luke is more emotional and knows just how to antagonize his brothers. Mark is the most affectionate and the most stubborn. Aiden, now eight, is the extraordinary big brother. At first, the Frohrieps were worried about how adopting triplets would affect Aiden, but he is proud of his important role. He loves having them around and hates to be away for too long — he misses them too much.

Bill's job requires him to travel every week, so superwoman Cindy holds everything together at home. With four active, creative boys, she doesn't get a lot of down time. Everyday tasks like doctor appointments and haircuts can take hours, but as business and service staff get to know the boys, they work out ways to accommodate them to make it easier. And the family has been astonished at the amount of food, diapers and general necessities needed on hand at all times. But with a welcoming extended family of support — grandparents, aunts, uncles, and cousins — the blessings are many as well.

To learn more about adoptive services at Catholic Social Services of Washtenaw County, please visit our website at www.csswashtenaw.org or call 734.971.9781, ext. 322.

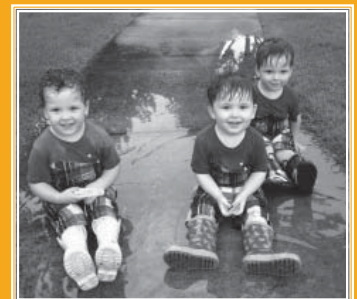

LaFontaine Automotive Group
 Liberty Athletic Club
 Ms. Lisa Lindquist
 Ms. Mary Lou Linke
 Mainstreet Ventures
 Manistee National Golf and Resort
 Mr. and Mrs. Edward G. Marsh
 Ms. Joan M. Mathews
 Mrs. June A. Mathews
 Memorial Christian Church
 Miles of Golf
 Ms. Phoebe Moore
 Ms. Barbara Mueller
 Neiman Marcus
 Ms. Catherine R. Nichols
 Northside Grill
 Ms. Sharon Ongaro
 Ms. Laura Ozuna
 Party City
 Patrick Adams Photography
 Mr. Rodney Pendergraf and Ms. Sue Saxton
 Ms. Carol Pettipher
 Mr. and Mrs. James K. Pollock
 Mr. Lloyd E. Powell Attorney
 Reddeman Farms Golf Club
 Rolling Meadows Country Club
 Ms. Penelope Romlein
 Ms. Heather B. Rowland
 Salem Hills Golf Club
 Ms. Sheila K. Schueller
 Sidetrack Bar and Grill
 Mr. and Mrs. J. Michael Simpson
 Ms. Roberta Slade
 Mr. Michael Spath
 Ms. Elaine M. Spilopoulos
 Mr. Matthew N. Spivey
 St. Andrew the Apostle Catholic Church
 St. Francis of Assisi
 St. Joseph Catholic Church
 St. Mary's Student Parish
 St. Thomas the Apostle
 Stadium Hardware
 State Street Barber
 Mr. Burt Steinberg
 Stonebridge Golf Course
 Target Store
 The Best of Aging | Celebrating
 Ageless Attitude
 The Legacy by Arthur Hills
 Timber Trace Golf Course
 Tower Inn Cafe
 Travis Pointe
 Trinity Lutheran Church
 True North Golf Club
 Ms. Shereen Underwood
 United Bank & Trust – Washtenaw
 United Way of Washtenaw County
 University of Michigan Golf Course

Mr. and Mrs. Patrick Vaughan
 Wal-Mart
 Ms. Melissa Warren
 Washtenaw Community College,
 Nursing 131 Class
 Whispering Pines Golf Course
 Mr. and Mrs. Donald Wieland
 Ms. and Mrs. John M. Williams
 Ms. Theresa Zakerski

United Way Designations

Mr. Fernando Alberdi
 Anonymous
 Ms. Alexandra E. Anteau
 Mr. Edward J. Argalas
 Dr. Anne L. Balazs
 Mr. Gregory C. Bernard
 Mr. and Mrs. Steven E. Bielak
 Mrs. Leah Biggs
 Mrs. Christine K. Black
 Mr. Daniel J. Budzynski
 Mr. Daniel M. Burns and
 Ms. Smilka Zdravkovska
 Dr. Dennis R. Capozza
 Ms. Susan T. Carruthers
 Dr. Donald E. Cleveland
 Ms. Diann C. Combi
 Ms. Karen T. Connell
 Mrs. Judith H. Connor
 Mr. Jaime L. Cox
 Ms. Maureen T. Cummings
 Mr. Chao F. Daniels
 Ms. Carol Dekeyzer
 Ms. Tiffany D. Doucet
 Mr. David M. Doyle
 DTE Energy Company
 Mr. David A. Dykman
 Mr. Matt Eckert
 Ms. Eileen N. Faas
 Mr. Ryan Ferris
 Ms. Susan M. Fielder
 Ms. Lori A. Flint
 Ms. Patricia M. Garcia
 Dr. and Mrs. Charles D. Garvin
 Mr. and Mrs. David H. Garvin
 Mr. and Mrs. Lawrence A. Gass
 Mr. and Mrs. Rodrigue E. Gauvin
 Mrs. Lisa C. Gdaniec
 Mr. Michael Goold and
 Dr. Susan D. Goold
 Mr. and Mrs. David A. Gregorka
 Mr. John F. Grucelski
 Mr. Neil Gudsen
 Ms. Margaret L. Hahn
 Ms. Julia D. Hall
 Mr. Jeffery R. Holden
 Ms. Ellen M. Hopkins
 Dr. Ann D. Hungerman

Ms. Marian Jimenez
 Mr. Roman Kapuscinski
 Mr. James Keller
 Mr. Mark A. Kempton
 Ms. Jill L. Kind
 Mrs. Leah Ann Kleinfeldt
 Ms. Ann M. Kotre
 Mr. Matthias Kretzler
 Ms. Judith M. Kronk
 Ms. Marian J. Krzyzowski
 Ms. Konnie G. Kustron
 Ms. Barbara A. LaFleur
 Mr. Todd W. Lands
 Mr. and Mrs. John T. Larin
 Ms. Martha J. Larsen
 Dr. and Mrs. Scott D. Larsen
 Ms. Elaine Ledwon-Robinson
 Mr. Joseph J. Lewandowski
 Mr. Frank G. Lobeck
 Mr. and Mrs. Michael J. Longo
 Mr. Thomas W. Lucas
 Ms. Vickie L. Lyke
 Ms. Yvonne T. Machniak
 Mr. and Mrs. Bruce M. Madej
 Mrs. Tracy S. Marrin
 Mrs. Nancy A. Mason
 Ms. Dawn Massie
 Mr. Mark F. Mau and
 Ms. Kathleen Bonds
 Mr. and Mrs. Michael F. McCarthy
 Mrs. Joan S. Meagher
 Ms. Margaret Merem-Kunitz
 Mr. Bruce A. Mueller
 Mr. and Mrs. Alan C. Mumby
 Mrs. Barbara S. Newell
 Ms. Janet Nowland
 Mr. Christopher C. Ongena
 Mr. Terrence M. O'Reilly
 Mr. Christopher A. Ottenbreit
 Ms. Andrea M. Patrias
 Ms. Jane Pavlich
 Ms. Julia M. Pennington
 Ms. Barbara L. Persensky
 Mr. Peter J. Polverini
 Mr. Lloyd E. Powell Attorney
 Mr. and Mrs. Scott W. Price
 Dr. Alice Jo Rainville
 Mr. Troy L. Ramser
 Ms. Luanne M. Reaume
 Mrs. Amy Reiser
 Mrs. Amy M. Ross
 Ms. Michelle R. Rourke
 Ms. Jennifer L. Rykowski
 Mr. and Mrs. Michael A. Schork, Jr.
 Mr. and Mrs. Peter F. Schork
 Mr. and Mrs. Todd Sexton
 Mrs. Sheila K. Shulman
 Mr. Greg Sloan

Mr. and Mrs. Mark K. Smith
 Ms. Mary J. Smith
 Ms. Nancy E. Smith
 Mr. and Mrs. Roderick J. Sorenson
 Mr. Brian P. St. Pierre
 Ms. Mary D. Stark
 Ms. Rebecca Stephens
 Mr. Martin Strickland
 Ms. Loretta Stubleski
 Dr. Donita B. Sullivan
 Ms. Julie Svinicki
 Mrs. Margaret B. Tsilis
 Ms. Katherine M. Tuttle
 Mr. and Mrs. Joseph L. Twist
 United Way AT&T Employee Giving Campaign
 United Way Bank of America
 United Way for Southeastern Michigan
 United Way of Brown County
 United Way of Grand Rapids
 United Way of Greater Milwaukee
 United Way of Washtenaw County
 United Way Truist Special
 Distribution Account
 Mr. Alejandro Uribe-Ahumada and
 Ms. Julia Davies
 Mr. Michael J. Vanek
 Ms. Daniela Vil
 Mr. and Mrs. James J. Walsh
 Dr. and Mrs. Walter Whitehouse
 Mrs. Mary A. Wisniewski
 Ms. Traci L. Young
 Mr. Todd M. Zarotney
 Mr. Leon P. Zukowski



Lenten Project

We want to express our appreciation to St. Francis of Assisi Parish for donating more than \$12,600 to support our programs through the “Neighbors in Need” Lenten project. Parishioners assisted their neighbors, including the poverty stricken elderly and those who are struggling for food and housing. Client stories focusing on senior citizens, those who face housing and/or food insecurity, pregnant and imprisoned women and people with disabilities, were highlighted weekly throughout Lent.

A heartfelt THANK YOU to the generosity shown by all St. Francis parishioners, with a special acknowledgment to parishioners and long time supporters: Tony Glinke, Brian Kelley, Andy Nash, Susan Edwards and Herb Black, Jr.



“Our nine industrious, courteous, and capable Social Welfare students from both Daejin University and Shingu University, Korea, made a lasting difference in the lives of our clients, volunteers and staff here at CSSW. Their work at the Oaks, Intentional Communities Washtenaw, Emergency Food, and Alternatives to Domestic Aggression among others, leave so many touched and hopeful.

We wish each student — Sun-Hee Lee, Kyeong Mi Kim, Eiseul Kim, Hee Ran Back, Aeri Na, Hanbit Kang, Hyoung Joon Kim, Youngkyo Seo and Jae Young Lim — the very best in their future.

We are honored to work with our partner Universities in Korea and are especially grateful for the coordination and leadership shown by Professor Soo Kyung Moon, Daejin University, and Professor Seoyoung Park, Shingu University.”

-Larry Voight



WCAC Photo Contest

In Spring 2012, CSSW sponsored an open-themed photography contest seeking images for display at the Washtenaw Child Advocacy Center (WCAC). The winners — three adults, three youth and two honorable mentions — were honored at a reception Thursday, June 14 at the WCAC office in Ypsilanti.



Grand Prize: Denise Rohde, “Hot Dogging in Ypsi”



Second Place: Elaine Ang, “Let Your Sparkler Shine”



Third Place: Scott Kueffner, “Before the Water Balloon Fight”

2012 Revenue & Expenses

REVENUE

Program Service Fees	732,499	10.80%
Public Funds	4,521,548	66.30%
Miscellaneous	344,430	5.10%
Contributions & Private Grants	623,252	9.10%
Diocese of Lansing	92,909	1.40%
United Way	323,413	4.70%
Special Events (net)	77,395	1.10%
Endowment	99,752	1.50%
Total	6,815,198	100.0%

EXPENSES

Program Services	6,303,328	90.6%
Management & General	285,854	4.1%
Development	368,337	5.3%
Total	6,957,519	100.0%

As of 12.31.12. Audited financials represent the consolidated financial statements of Catholic Social Services of Washtenaw County and The Marnee & John DeVine Foundation. The Marnee & John DeVine Foundation was established in 1992 to solicit, receive and administer funds for distribution to Catholic Social Services of Washtenaw County.



Intentional Communities of Washtenaw (ICW) hosts monthly potlucks throughout the year. These events provide an opportunity for members of the extended ICW community to socialize and build friendships and networks. The fourth Annual Independence Lake Picnic was held in July 2012 and was attended by over 65 ICW residents, family and friends.

